

ADDENDUM TO RFP DOCUMENTS

	ADDENDUM #01
	Project: Solano Community College District Scoreboards Replacement Project
	Date: June 20, 2019

Addendum # 01 – The following clarifications are provided based on questions received and must be added/considered when completing your submittal: Acknowledgement of receipt of this **ADDENDUM** is required on the proposal form. Please clearly note the addendum date and number.

ITEM:

ITEM NO. 1 – Electrical Plan Sheet E1.00

Replace electrical plan sheet E1.00 with revised sheet attached below. All changes have been identified with a cloud. Attached electrical plan sheet E1.00 shall supersede all prior versions issued.

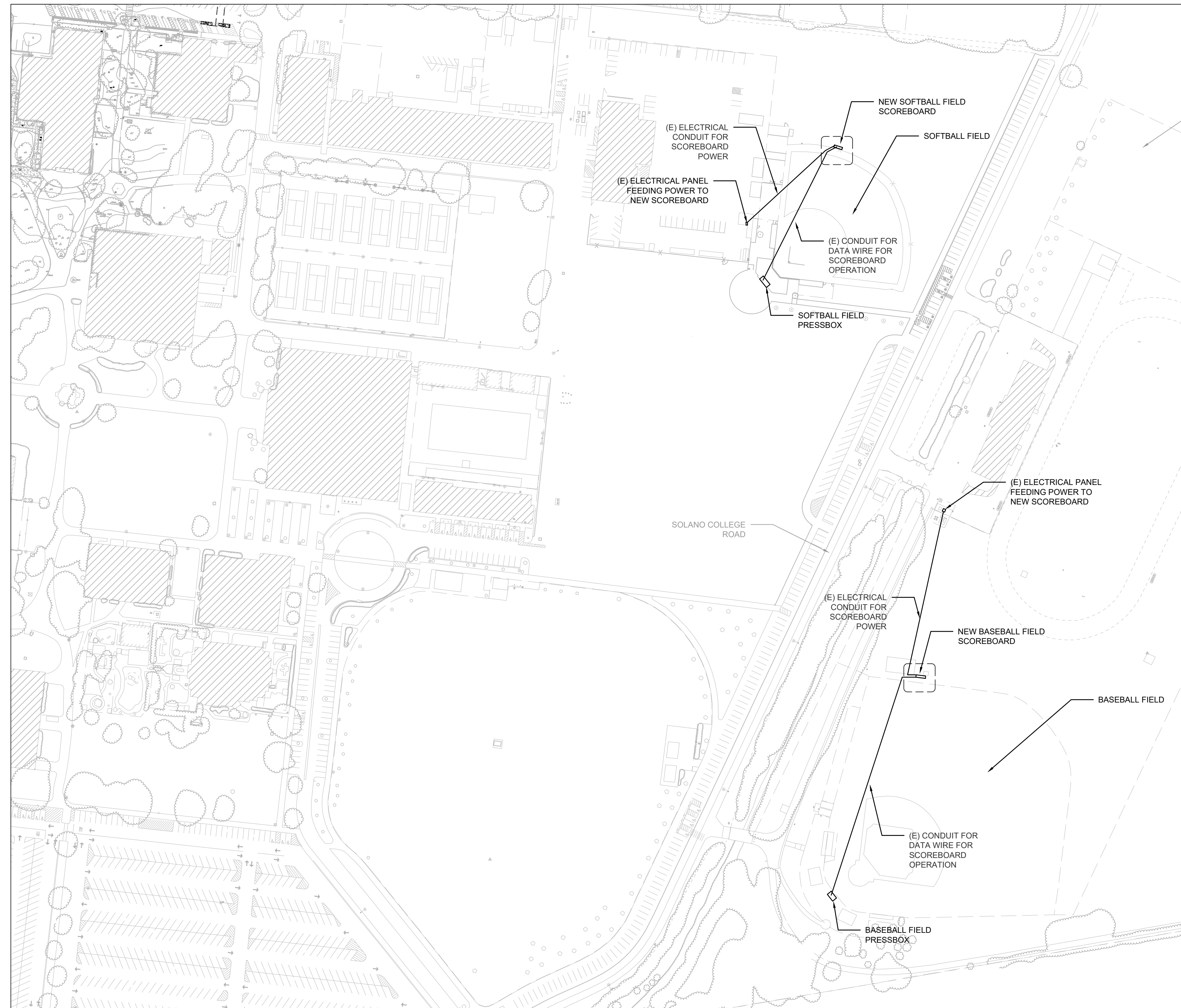

1 SCCD SITE ELECTRICAL PLAN

SCALE: N.T.S.

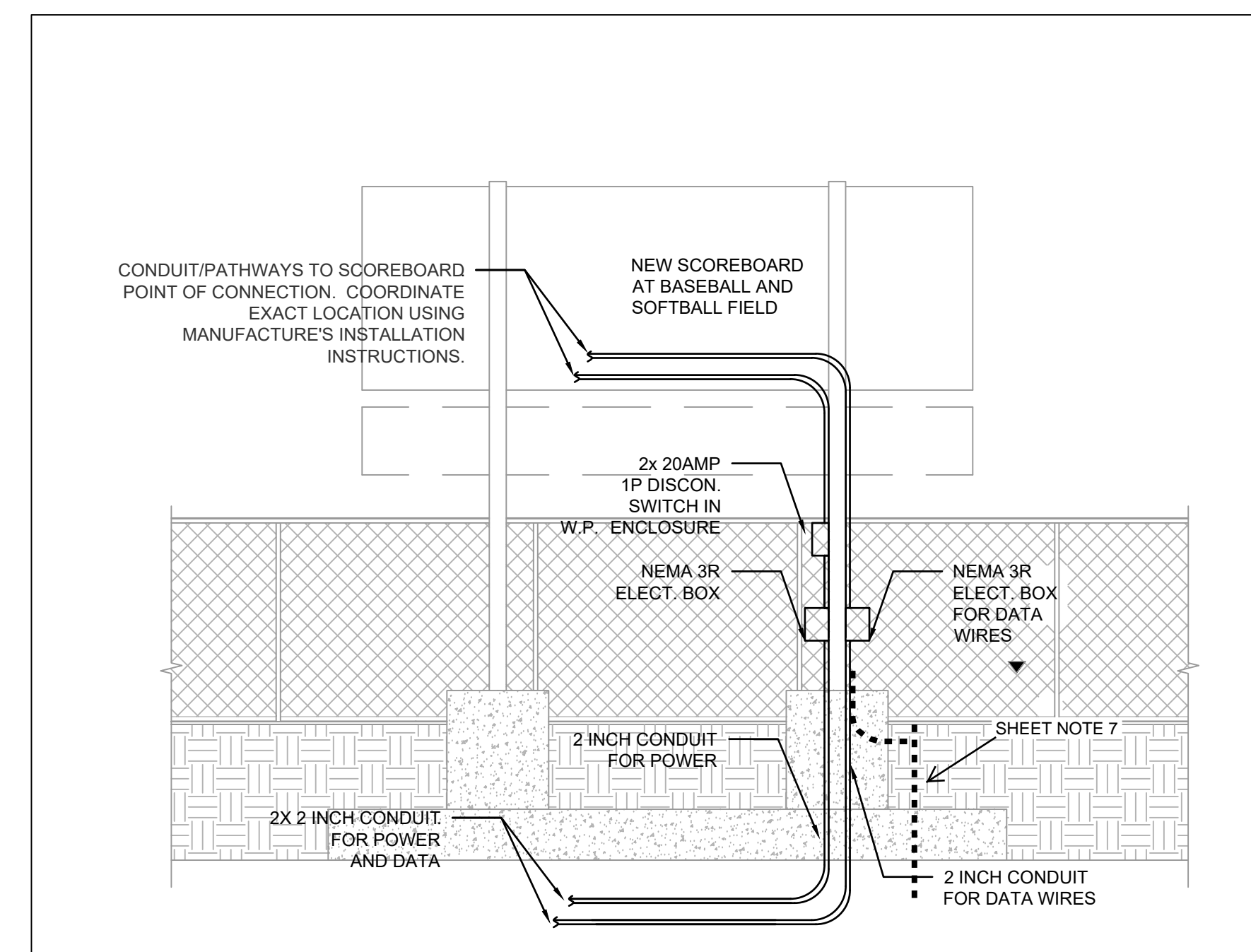

2 SCOREBOARD ELECTRICAL ELEV. PLAN
TYPICAL FOR 2

SCALE: N.T.S.

SHEET NOTES:

1. CONTRACTOR TO VERIFY OPERATION OF EXISTING CIRCUITS, REMOVE AND REPLACE IF FOUND TO BE DAMAGED.
2. CONTRACTOR SCOPE OF WORK SHALL INCLUDE ALL CONDUIT, PATHWAYS AND CONDUCTORS TO SCOREBOARDS FOR A FULLY OPERATIONAL AND CODE COMPLIANT INSTALLATION. SCOPE SHALL INCLUDE CONCRETE PULLBOX AND LIDS FOR EACH DATA AND POWER FOR BOTH SCOREBOARDS.
3. PROVIDE 1X 20AMP, 2POLE, 240VOLT, CIRCUIT TO NEW SCOREBOARD LOCATION.
4. PROVIDE 20A/2P DISCONNECT ON NEW SCOREBOARD POLE. SCOPE SHALL INCLUDE ALL CONDUIT AND FITTINGS (WEATHERTIGHT TYPES AS NEEDED BY CODE).
5. CONTRACTOR TO VERIFY OPERATION OF EXISTING DATA LINES. REMOVE IF INOPERABLE OR IF FOUND TO BE INCOMPATIBLE WITH NEW SCOREBOARD OPERATION.
6. PROVIDE 2X RG6 CABLES FOR DATA CONNECTION, FROM PRESSBOX TO NEW SCOREBOARD LOCATION.
7. ELECTRICAL CONTRACTOR TO PROVIDE GROUNDING RODS / BONDING CONDUCTOR / CONNECTION COUPLING AS REQUIRE FOR EACH SCOREBOARD PER 2016 CALIFORNIA ELECTRICAL CODE.

OWNER:
SOLANO COMMUNITY COLLEGE
DISTRICT
400 Suisun Valley Rd,
Fairfield, CA 94534



ARCHITECT:
CA ARCHITECTS
475 Gate Five Road, Suite 107
Sausalito, CA 94965
T 415.331.7655
F 415.331.7656



PROJECT:

Baseball and Softball Scoreboards
Replacement Project

CONSULTANT TEAM:

C & N Engineers, Inc.
381 Sutter Street, Suite 302
San Francisco, CA 94108
Tel: (415) 952-1828 • Fax: (415) 952-8005

STAMP

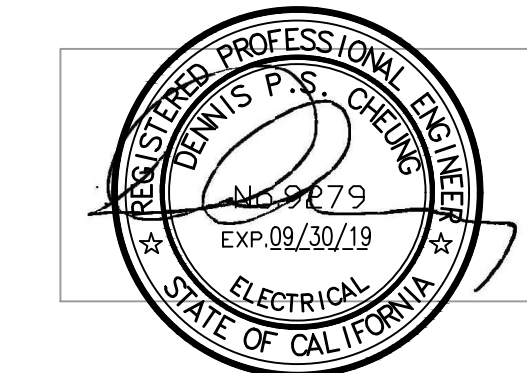

SHEET LEGEND:

NO.	DATE	DESCRIPTION
1	4/24/19	ISSUE FOR REVIEW
2	5/29/19	ISSUE FOR DSA
3	6/20/19	ADDENDUM 01

KEY PLAN:

SCALE: _____ NO SCALE
DATE: _____
PROJECT NO: _____
PERMIT APPLICATION NO.: _____

SCCD SITE
ELECTRICAL PLAN

E1.00