



**Attendees:**

Kellie Sims Butler  
Brandon Carrera  
Amber Cargo-Reed  
Jason Yi  
Susan Wheat  
Quinten Voyce  
A Marie Young  
Priscilla Meckley-Archuleta

**MEASURE Q BOND STEERING COMMITTEE MEETING**

**Hybrid Format (In-person or via Zoom)  
Wednesday, June 3, 2026  
4:00 PM – 5:00 PM**

**AGENDA**

1. Introductions – none required.
2. Comments from the Public on Non-Agenda Items – no members of the public present.
3. Project Updates – Jason Yi presented an update on the active campus projects, including:
  - a. Sand Volleyball,
  - b. B1600 Cosmetology Modernization,
  - c. B1900 Storage and Parking Lot Replacement,
  - d. B1400 Lighting Upgrades,
  - e. B1800B Electrical/Power Improvements,
  - f. Central Plant Replacement,
  - g. B300 | B1200 Hydronic Vault/Loop Repairs, and
  - h. Hydronic Loop Modernization Phase 1.
  - i. Priscilla Meckley-Archuleta provided an update on the Safe Lighting Study, which is still in process of completion and will be brought back to the Committee in the near term for further discussion.
4. Bond Measure Considerations – not addressed due to time constraints.
5. Agenda Items for the Next Meeting and Next Meeting Date
  - a. Future Agenda Items:
    - i. Lighting Study and
    - ii. Bond Measure Considerations.
  - b. Next Meeting Date: July 15, 2026 (Priscilla will update the invitation)
6. Adjournment



**SOLANO**  
COMMUNITY COLLEGE

# MEASURE Q Bond Steering Committee

## PROJECT UPDATES

Jason Yi

June 3, 2026

# BEACH VOLLEYBALL PROJECT



Photo Taken 6/3/26

# BEACH VOLLEYBALL PROJECT (CONTINUED)



Photo Taken 6/3/26

# BEACH VOLLEYBALL PROJECT (CONTINUED)



Photo Taken 6/3/26

# BEACH VOLLEYBALL PROJECT (CONTINUED)



Photo Taken 6/3/26

# BEACH VOLLEYBALL PROJECT (CONTINUED)



Photo Taken 6/3/26

# BUILDING 1600 MODERNIZATION PROJECT



Photo Taken 6/3/26

# BUILDING 1600 MODERNIZATION PROJECT (CONTINUED)



Photo Taken 6/3/26

# BUILDING 1600 MODERNIZATION PROJECT (CONTINUED)



Photo Taken 6/3/26

# BUILDING 1600 MODERNIZATION PROJECT (CONTINUED)



Photo Taken 6/3/26

# BUILDING 1600 MODERNIZATION PROJECT (CONTINUED)



Photo Taken 6/3/26

# BUILDING 1600 MODERNIZATION PROJECT (CONTINUED)



Photo Taken 6/3/26

# BUILDING 1600 MODERNIZATION PROJECT (CONTINUED)



Photo Taken 6/3/26

# BUILDING 1600 MODERNIZATION PROJECT (CONTINUED)



Photo Taken 6/3/26

# BUILDING 1600 MODERNIZATION PROJECT (CONTINUED)



Photo Taken 6/3/26

# BUILDING 1900 STORAGE BUILDING AND ASPHALT REPLACEMENT PROJECT



# BUILDING 1900 STORAGE BUILDING AND ASPHALT REPLACEMENT PROJECT (CONTINUED)





# BUILDING 1900 STORAGE BUILDING AND ASPHALT REPLACEMENT PROJECT (CONTINUED)



# BUILDING 1400 LIGHTING UPGRADE PROJECT



# BUILDING 1400 LIGHTING UPGRADE PROJECT (CONTINUED)

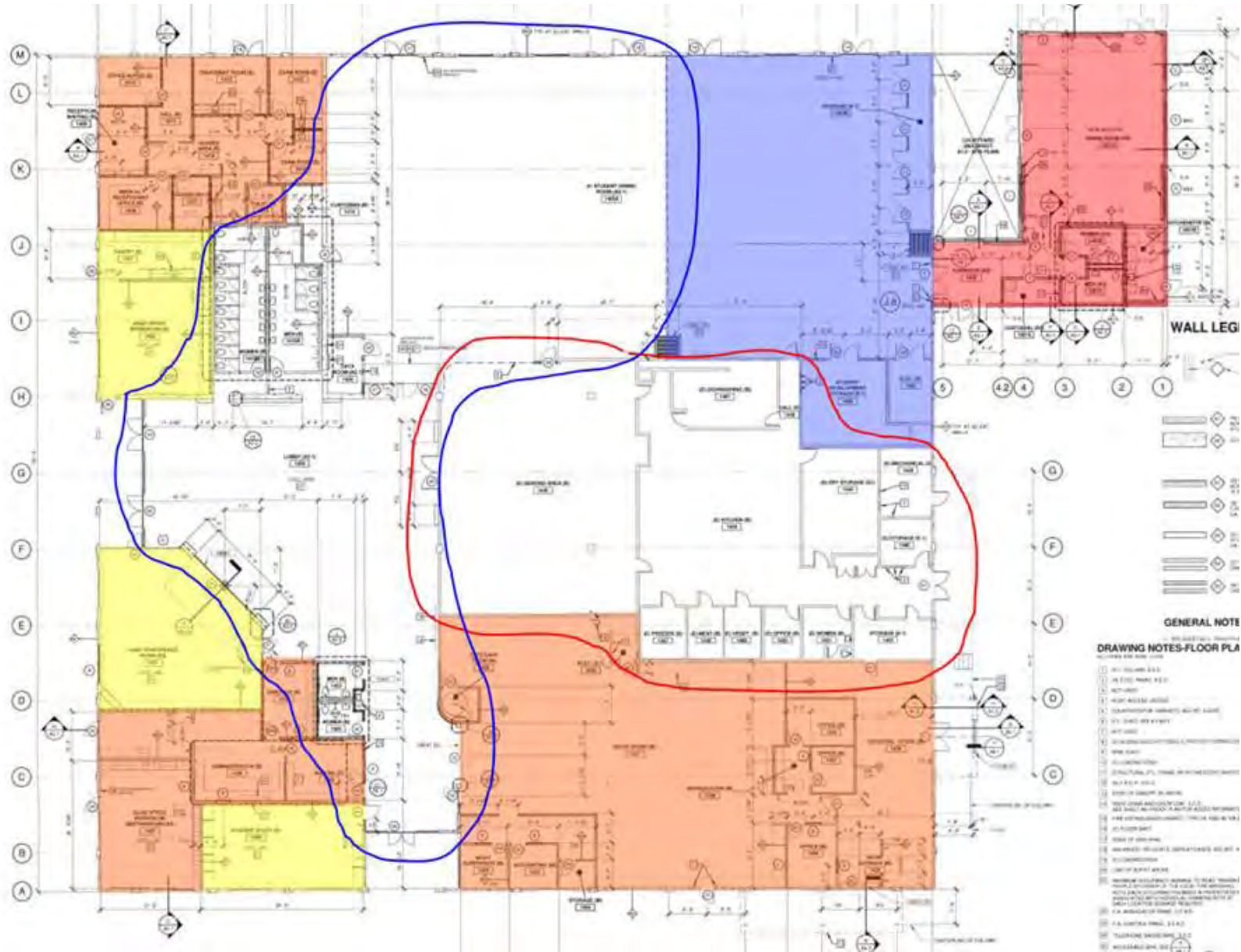

# BUILDING 1800B ELECTRICAL UPGRADE PROJECT

## WELDING LAB ROOM 1853



# CENTRAL PLANT REPLACEMENT PROJECT & BUILDING 300 AND 1200 VAULT REPLACEMENT PROJECT

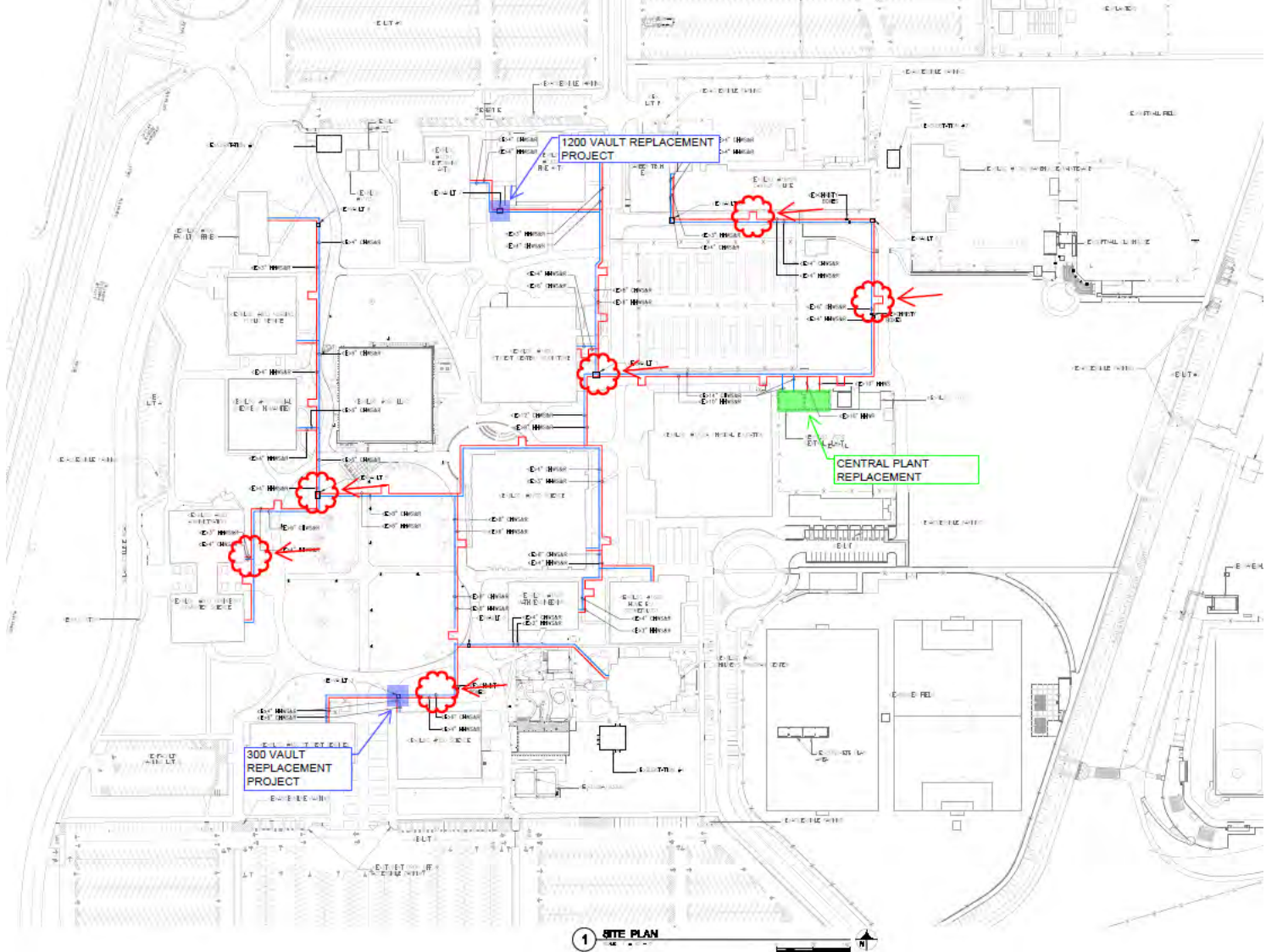

# HYDRONIC SYSTEM MODERNIZATION – PHASE 1 PROJECT

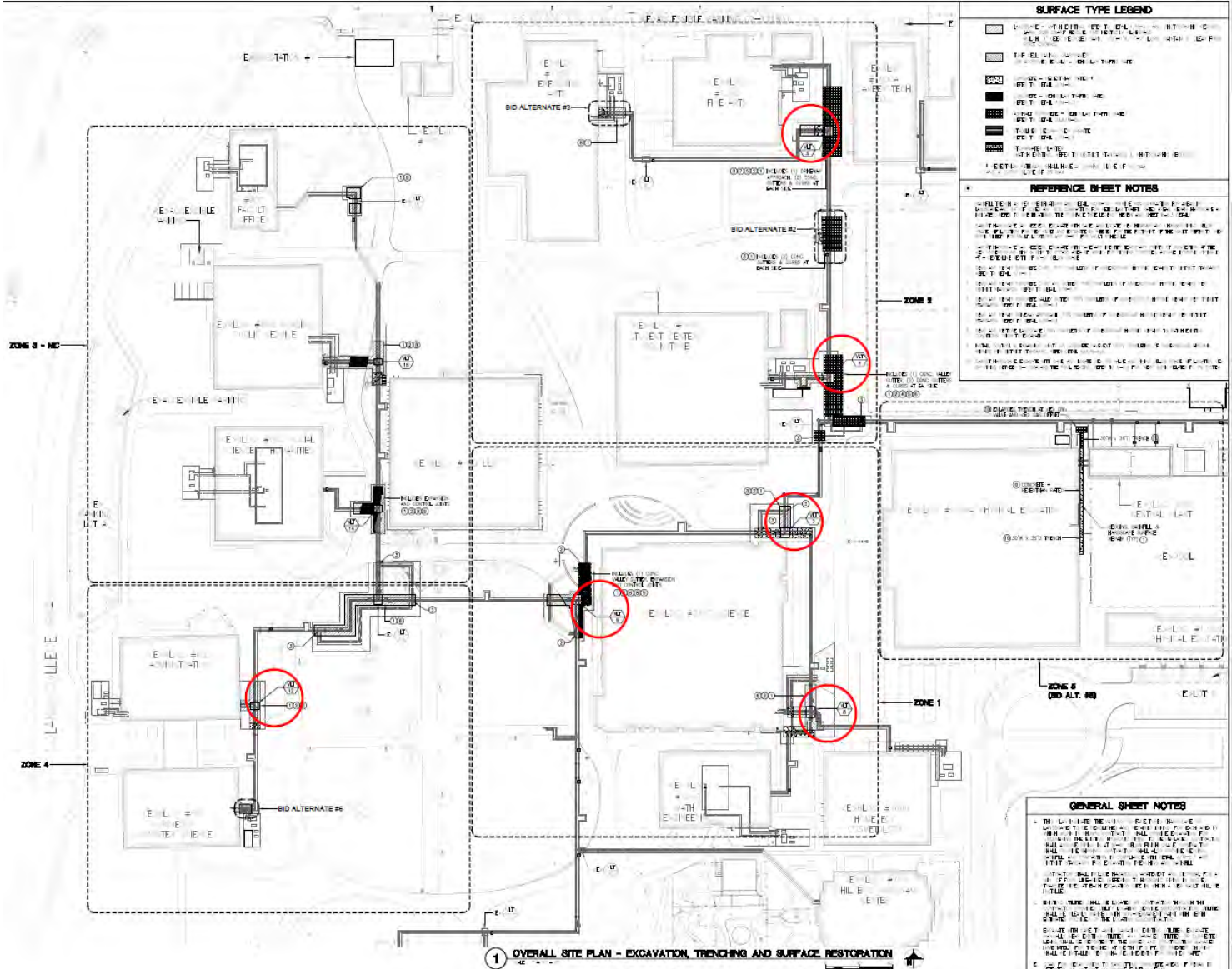

**SURFACE TYPE LEGEND**

- CONC. SLAB WITH REINFORCING BARS
- CONC. SLAB WITH REINFORCING BARS AND POLYPROPYLENE FIBER
- TYP. CONC. SLAB
- CONC. SLAB WITH REINFORCING BARS
- CONC. SLAB WITH REINFORCING BARS AND POLYPROPYLENE FIBER
- CONC. SLAB WITH REINFORCING BARS AND POLYPROPYLENE FIBER
- CONC. SLAB WITH REINFORCING BARS AND POLYPROPYLENE FIBER
- CONC. SLAB WITH REINFORCING BARS AND POLYPROPYLENE FIBER
- CONC. SLAB WITH REINFORCING BARS AND POLYPROPYLENE FIBER
- CONC. SLAB WITH REINFORCING BARS AND POLYPROPYLENE FIBER

**REFERENCE SHEET NOTES**

1. ALL EXCAVATIONS SHALL BE TO THE FINISH GRADE INDICATED ON THIS PLAN UNLESS OTHERWISE NOTED.
2. ALL EXCAVATIONS SHALL BE TO THE FINISH GRADE INDICATED ON THIS PLAN UNLESS OTHERWISE NOTED.
3. ALL EXCAVATIONS SHALL BE TO THE FINISH GRADE INDICATED ON THIS PLAN UNLESS OTHERWISE NOTED.
4. ALL EXCAVATIONS SHALL BE TO THE FINISH GRADE INDICATED ON THIS PLAN UNLESS OTHERWISE NOTED.
5. ALL EXCAVATIONS SHALL BE TO THE FINISH GRADE INDICATED ON THIS PLAN UNLESS OTHERWISE NOTED.
6. ALL EXCAVATIONS SHALL BE TO THE FINISH GRADE INDICATED ON THIS PLAN UNLESS OTHERWISE NOTED.
7. ALL EXCAVATIONS SHALL BE TO THE FINISH GRADE INDICATED ON THIS PLAN UNLESS OTHERWISE NOTED.
8. ALL EXCAVATIONS SHALL BE TO THE FINISH GRADE INDICATED ON THIS PLAN UNLESS OTHERWISE NOTED.
9. ALL EXCAVATIONS SHALL BE TO THE FINISH GRADE INDICATED ON THIS PLAN UNLESS OTHERWISE NOTED.
10. ALL EXCAVATIONS SHALL BE TO THE FINISH GRADE INDICATED ON THIS PLAN UNLESS OTHERWISE NOTED.

**GENERAL SHEET NOTES**

1. ALL EXCAVATIONS SHALL BE TO THE FINISH GRADE INDICATED ON THIS PLAN UNLESS OTHERWISE NOTED.
2. ALL EXCAVATIONS SHALL BE TO THE FINISH GRADE INDICATED ON THIS PLAN UNLESS OTHERWISE NOTED.
3. ALL EXCAVATIONS SHALL BE TO THE FINISH GRADE INDICATED ON THIS PLAN UNLESS OTHERWISE NOTED.
4. ALL EXCAVATIONS SHALL BE TO THE FINISH GRADE INDICATED ON THIS PLAN UNLESS OTHERWISE NOTED.
5. ALL EXCAVATIONS SHALL BE TO THE FINISH GRADE INDICATED ON THIS PLAN UNLESS OTHERWISE NOTED.
6. ALL EXCAVATIONS SHALL BE TO THE FINISH GRADE INDICATED ON THIS PLAN UNLESS OTHERWISE NOTED.
7. ALL EXCAVATIONS SHALL BE TO THE FINISH GRADE INDICATED ON THIS PLAN UNLESS OTHERWISE NOTED.
8. ALL EXCAVATIONS SHALL BE TO THE FINISH GRADE INDICATED ON THIS PLAN UNLESS OTHERWISE NOTED.
9. ALL EXCAVATIONS SHALL BE TO THE FINISH GRADE INDICATED ON THIS PLAN UNLESS OTHERWISE NOTED.
10. ALL EXCAVATIONS SHALL BE TO THE FINISH GRADE INDICATED ON THIS PLAN UNLESS OTHERWISE NOTED.

# HYDRONIC SYSTEM MODERNIZATION – PHASE 1 PROJECT (CONTINUED)



THANK YOU