

ADDENDUM TO RFP DOCUMENTS

 <p>SOLANO COMMUNITY COLLEGE</p>	ADDENDUM #003
	SCCD RFQP: #23-001
	Project: Substation #3 & #4 Replacement Solano Community College District
	Date: 9/7/2022

Addendum # 003 – The following clarifications are provided based on questions received and must be added/considered when completing your submittal: Acknowledgement of receipt of this **ADDENDUM** is required in the proposal’s cover letter of introduction. Please clearly note the addendum date and number.

ITEM:

1. Utility Mapping data was sourced from a 1968 campus under ground study in addition to current campus utility plans. Documents have been attached to backend of addendum.
2. **Contractor question:** Is a Bid Bond required for this bid? If so, what is the percentage and do you have a Bid Bond Form Solano Community College uses?

Response: No bid bond is required for this project. The awarded DBE shall provide a Payment & Performance Bond (reference Attachment B “Contract Documents”).

SOLANO COUNTY JUNIOR COLLEGE

SOLANO COUNTY JUNIOR COLLEGE DISTRICT

CONTRACT "S-1"

SITE CLEARING, GRADING, FILLING, AND SITE UTILITIES

INDEX OF DRAWINGS

- SG-0 COVER SHEET AND DRAWING INDEX
- SG-1 DIAGRAM OF GRADING & STORM DRAINAGE PLANS
- SG-2 LAYOUT OF BUILDING PADS
- SG-3 EXISTING SITE SURVEY
- SG-4 EXISTING SITE SURVEY
- SG-5 EXISTING SITE SURVEY
- SG-6 EXISTING SITE SURVEY
- SG-7 EXISTING SITE SURVEY
- SG-8 SITE GRADING & STORM DRAINAGE PLAN
- SG-9 SITE GRADING & STORM DRAINAGE PLAN
- SG-10 SITE GRADING & STORM DRAINAGE PLAN
- SG-11 SITE GRADING & STORM DRAINAGE PLAN
- SG-12 SITE GRADING & STORM DRAINAGE PLAN
- SG-13 SITE GRADING & STORM DRAINAGE DETAILS
- SU-1 SITE UTILITIES-GENERAL PLAN-SYMBOLS & NOTES
- SU-2 PLUMBING, MECHANICAL & ELECTRICAL PLAN-NW
- SU-3 PLUMBING, MECHANICAL & ELECTRICAL PLAN-SW
- SU-4 PLUMBING, MECHANICAL & ELECTRICAL PLAN-NE
- SU-5 PLUMBING, MECHANICAL & ELECTRICAL PLAN-SE
- SU-6 SITE UTILITIES-PLUMBING & MECHANICAL DETAILS
- SU-7 SITE UTILITIES-ELECTRICAL DETAILS.

GOVERNING BOARD

LINFORD L. ANDERSON, PRESIDENT
 DR. JAMES K. HOLLISTER, VICE-PRESIDENT
 BEN B. BOWEN
 MRS. PATRICA M. BRADANINI
 J. CLINTON PETERSON
 MRS. GLADYS B. WOLD

SUPERINTENDENT - PRESIDENT
 N. DALLAS EVANS

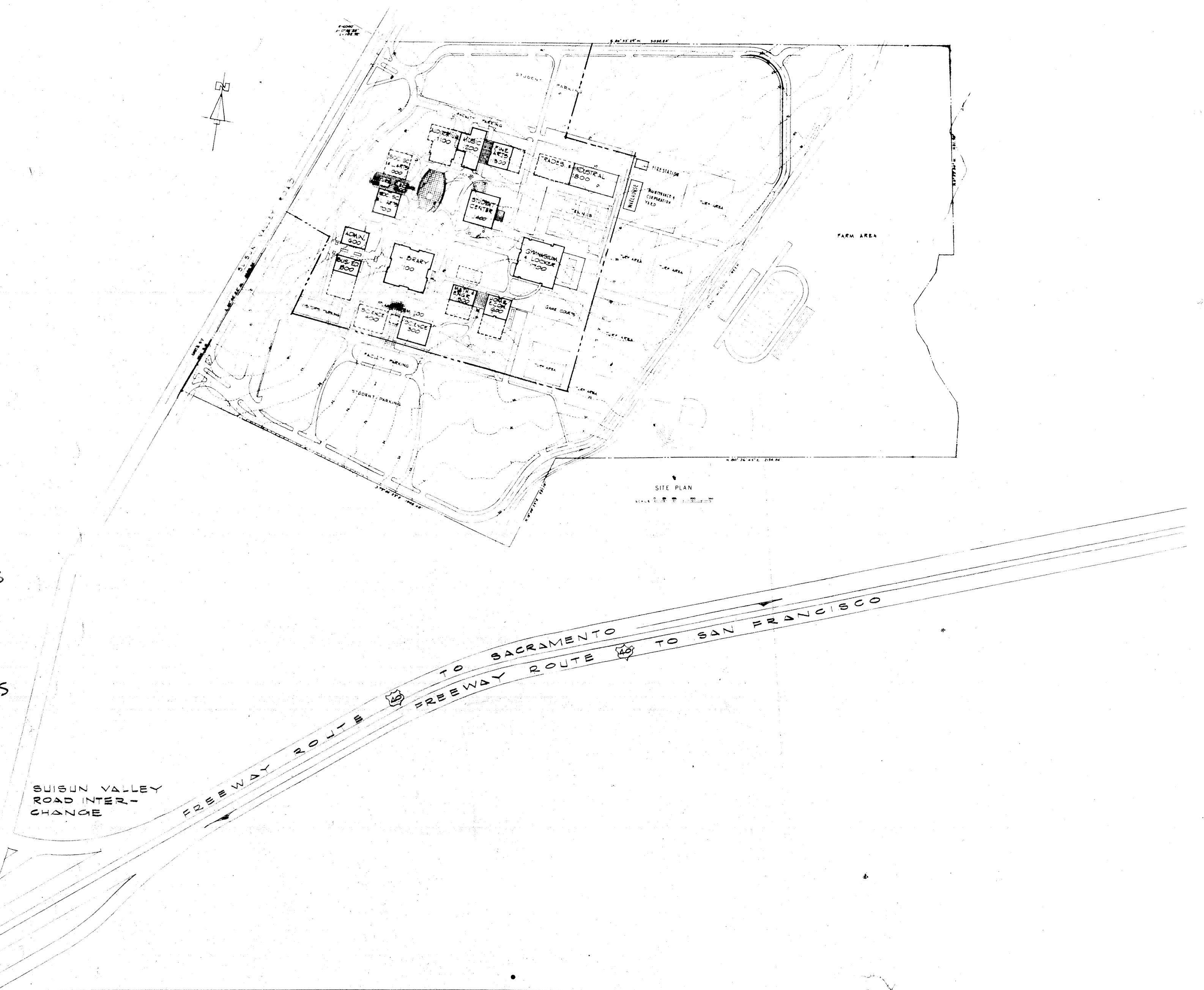

STATE OF CALIF. - DEPT. OF GEN. SERVICES
 OFFICE OF ARCHITECTURE & CONSTRUCTION

APPROVED
 STATE FIRE MARSHAL
 STATE OF CALIFORNIA

CONSULTANTS

DERP W. JOHNSON, POOLE & STORM, A.I.A. — LILLIS & SMITH, A.I.A.
 ARCHITECTS ASSOCIATED

166 GEARY STREET SAN FRANCISCO, CALIFORNIA 94108 (415) 421-2708
 723 TEXAS STREET FAIRFIELD, CALIFORNIA 94533 (707) 425-0283
 DERP W. JOHNSON, A.I.A., WILLIAM F. POOLE, A.I.A., JAMES P. STORM, A.I.A., RICHARD E. BOTTJER, DEAN LILLIS, A.I.A., TRISTAN SMITH, A.I.A.

SOLANO COUNTY JUNIOR COLLEGE
 SOLANO COUNTY JUNIOR COLLEGE DISTRICT

ARCHITECT OWNER CONTRACTOR

COVER SHEET

DATE SEPT 3, 1968
 DRAWN
 DWG. NO.
SG-0
 JOB NO. 67-10

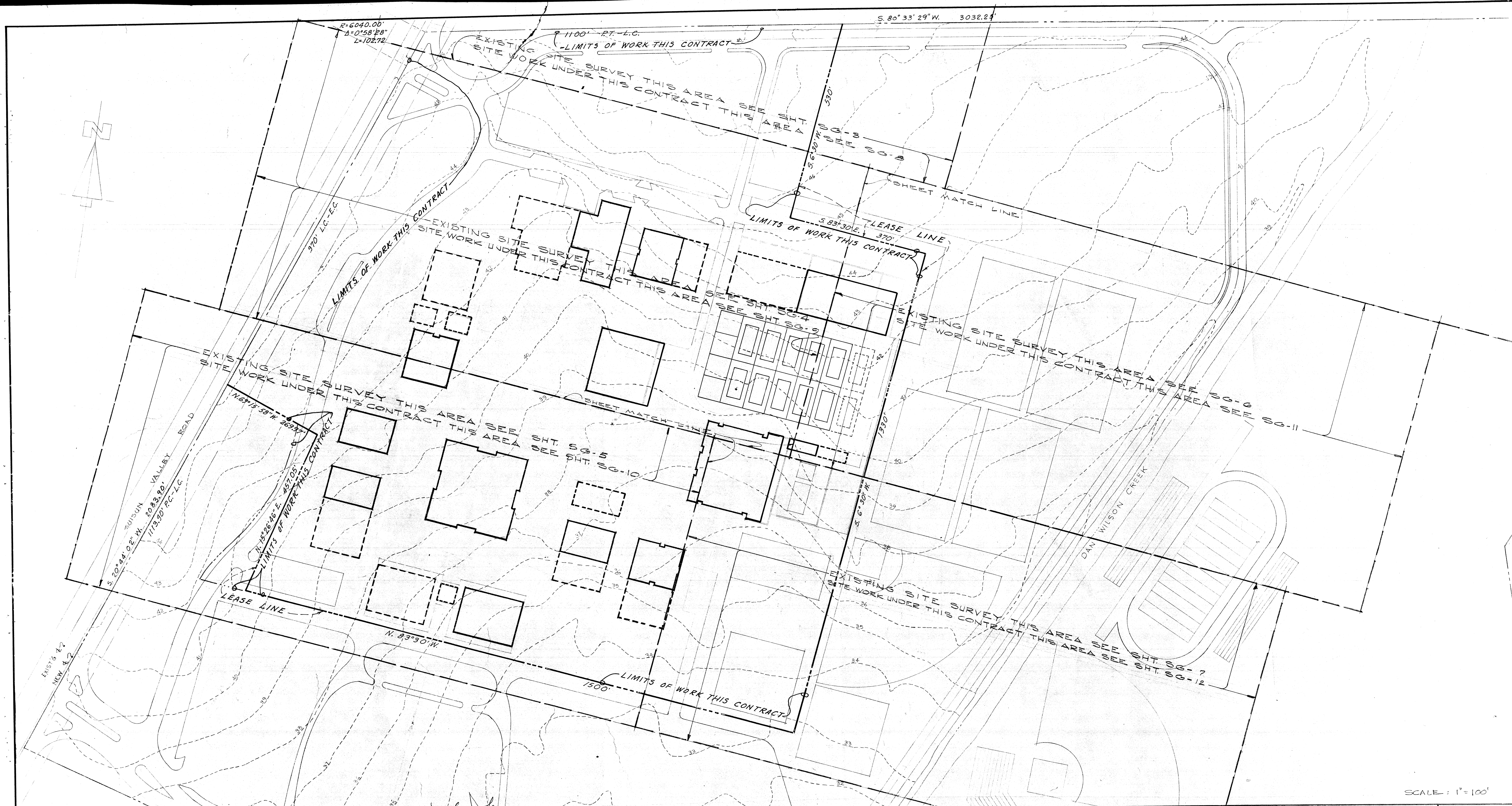

SCALE: 1" = 100'

STATE OF CALIF. - DEPT. OF GEN. SERVICES
OFFICE OF ARCHITECTURE & CONSTRUCTION
APPROVED

APPROVED
STATE FIRE MARSHAL
STATE OF CALIFORNIA

CONSULTANTS

DERP W. JOHNSON, POOLE & STORM, A.I.A. — LILLIS & SMITH, A.I.A.
ARCHITECTS ASSOCIATED
 166 GEARY STREET SAN FRANCISCO, CALIFORNIA 94108 (415) 421-2708
 723 TEXAS STREET FAIRFIELD, CALIFORNIA 94533 (707) 425-0283
 DERP W. JOHNSON, A.I.A., WILLIAM F. POOLE, A.I.A., JAMES P. STORM, A.I.A., RICHARD E. BOTTJER, DEAN LILLIS, A.I.A., TRISTAN SMITH, A.I.A.

SOLANO COUNTY JUNIOR COLLEGE
 SOLANO COUNTY JUNIOR COLLEGE DISTRICT
 ARCHITECT OWNER CONTRACTOR

**DIAGRAM OF GRADING AND
 STORM DRAINAGE PLANS**

DATE SEPT. 3, 1968
 DRAWN
 DWG. NO.
SG-1
 JOB NO. 67-1-D

ABBREVIATIONS

R. RADIUS	T.C. TOP OF CURVE
P. PAVEMENT	T.S. TOP SOIL
EL. OR ELEV. ELEVATION	S. SLOPE
STA. STATION	INV. INVERT
G. GUTTER	FIN. FINISH
CONC. CONCRETE	T.B. TOP OF BURN A.C.
N.I.C. NOT IN CONTRACT	
R.P. REINFORCED CONCRETE PIPE	

GENERAL NOTES:

- EXISTING & NEW ELEVATIONS ARE WITH REFERENCE TO BENCH MARK - COUNTY OF SOLANO, RECORD OF SURVEY STATION MONUMENT No. C-1, ELEV. 46.228 AS SHOWN ON DRAWINGS SG-4 AND SG-9
 - NEW FINISH GRADES AS SHOWN ARE TO TOP OF:
 - FINISH PAVED SURFACES OF ROADWAYS, PARKING AREAS, TENNIS COURTS & PAVED GAME AREAS.
 - FINISH GRADE OF BUILDING PADS & TOPSOIL AREAS.
 - FOR SUBGRADE ELEVATIONS BELOW FINISH GRADES, SHOWN REFER TO SPECIFICATIONS, SECTION 2.
 - GENERAL SUMMARY OF STRIPPING, OVEREXCAVATION & COMPACTION IS:
- | AREA | EST. STRIPPING | EST. OVEREXCAVATION | REQ. COMPACTION |
|--------------------|----------------|---|-----------------|
| LANDSCAPE | | | |
| ORCHARD & VINEYARD | 6" | NONE | 90 |
| FLOWED & OTHER | 6" | NONE | 90 |
| PARKING & ROADS | 6" | NONE | 90 |
| ORCHARD & VINEYARD | 6" | 18" WHERE CAVITIES LEFT BY TREE REMOVAL | 95 |
| FLOWED & OTHER | 6" | NONE | 95 |
| BUILDING AREAS | 6" PLUS | 12" PLUS ADDITIONAL ROOT CAVITIES | 95 |
| ORCHARD & VINEYARD | 6" | 12" PLUS ADDITIONAL WHERE CAVITIES LEFT BY TREE REMOVAL | 95 |
| FLOWED & OTHER | 6" | 12" | 95 |
- FINISH ASPHALT PAVED SURFACING, CONCRETE CURBS, CONCRETE WALKS AND CONCRETE DITCHES ARE NOT INCLUDED IN THIS CONTRACT
 - ROCK BASE ONLY OF THICKNESS AS SHOWN SHALL BE PLACED IN ROADWAYS AND PARKING AREAS
 - AREA OF SITE OUTSIDE LEASE LINE CANNOT BE USED FOR ANY WORK UNDER THIS CONTRACT UNTIL DEC. 31, 1968 AT WHICH TIME LEASE EXPIRES AND ANY WORK REQ. OUTSIDE LEASE LINE SHALL BE DONE AFTER THAT DATE.
 - WORK POINT: CONTRACTOR SHALL SET IRON PIPE MONUMENT AT COORDINATE POINTS SHOWN WITH TOP OF PIPE SET AT ELEV. 45.5

LEGEND:

- - - - - 47 - EXISTING CONTOURS
- - - - - 47 - FINISH CONTOURS - NEW
- ▨ - AREA OF BUILDING PAD ENGINEERED FILL (95%)
- ▨ - AREA OF ROCK BASE
- SD- STORM DRAIN LINES
- - STANDARD CATCH BASIN
- - MANHOLE CATCH BASIN
- ⊙ - TREES - EXISTING & TO REMAIN
- - DIRECTION OF DRAINAGE FLOW OR SLOPE
- ⚡ - CURVE DATA No.
- Ⓧ - DETAIL
- Ⓧ - DRAWING DETAIL-SECTION REFERENCE

SCALE: 1" = 100'



STATE OF CALIF. - DEPT. OF GEN. SERVICES
OFFICE OF ARCHITECTURE & CONSTRUCTION
APPROVED

APPROVED
STATE FIRE MARSHAL
STATE OF CALIFORNIA

CONSULTANTS

Delp W. Johnson, Poole & Storm, A.I.A. — Lillis & Smith, A.I.A.
ARCHITECTS ASSOCIATED
166 GEARY STREET SAN FRANCISCO, CALIFORNIA 94108 (415) 421-2708
723 TEXAS STREET FAIRFIELD, CALIFORNIA 94533 (707) 425-0283
DELP W. JOHNSON, A.I.A., WILLIAM F. POOLE, A.I.A., JAMES P. STORM, A.I.A., RICHARD E. BOTTLER, DEAN LILLIS, A.I.A., TRISTAN SMITH, A.I.A.

SOLANO COUNTY JUNIOR COLLEGE
SOLANO COUNTY JUNIOR COLLEGE DISTRICT
ARCHITECT OWNER CONTRACTOR





LAYOUT OF BUILDING PADS

DATE SEPT 3, 1968
DRAWN
DWG. NO. **SG-2**
JOB NO. 67-1-D

GENERAL NOTES- EXISTING SITE SURVEY

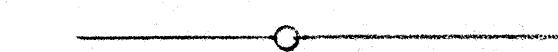
1. EXISTING SITE SURVEY, TITLED "TOPO OF SOLANO COUNTY JUNIOR COLLEGE SITE", WAS PREPARED BY IKE B. BOND, P.C.E. 7538, 2118 SACRAMENTO ST., VALLE JO, CALIFORNIA, AND WAS DATED JANUARY, 1968.

LEGEND - EXISTING SITE SURVEY

-  PROPERTY LINE
-  EXISTING GRADE ELEV.
-  EXISTING CONTOUR ELEV.
-  LEASE LINE
-  EXISTING TREE

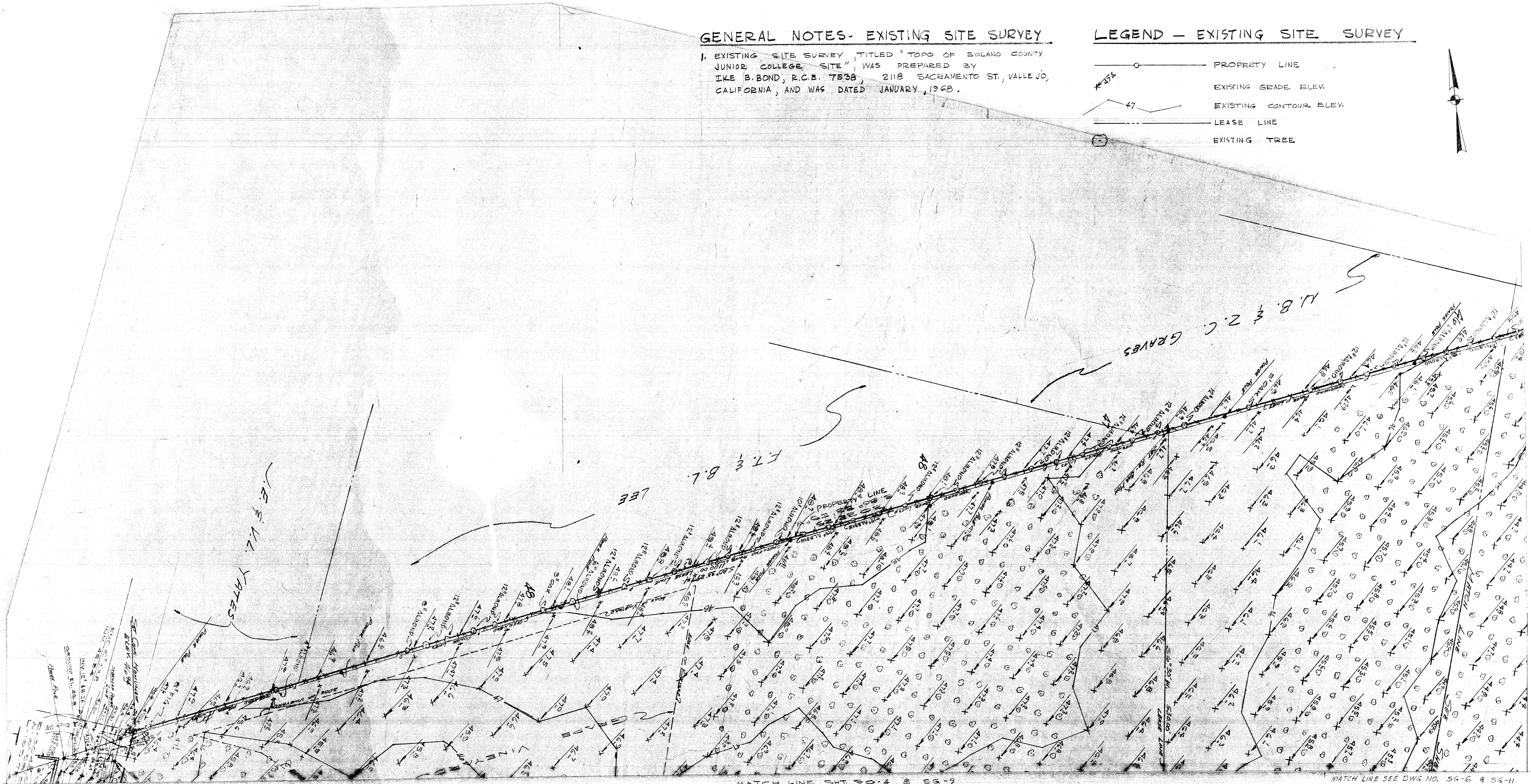
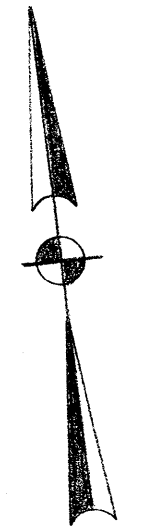

STATE OF CALIF. - DEPT. OF GEN. SERVICES
OFFICE OF ARCHITECTURE & CONSTRUCTION
APPROVED

APPROVED
STATE FIRE MARSHAL
STATE OF CALIFORNIA

CONSULTANTS

DERP W. JOHNSON, POOLE & STORM, A.I.A. — LILLIS & SMITH, A.I.A.
ARCHITECTS ASSOCIATED

166 GEARY STREET SAN FRANCISCO, CALIFORNIA 94108 (415) 421-2708
723 TEXAS STREET FAIRFIELD, CALIFORNIA 94533 (707) 425-0283

DERP W. JOHNSON, A.I.A., WILLIAM F. POOLE, A.I.A., JAMES P. STORM, A.I.A., RICHARD E. BOTTLER, DEAN LILLIS, A.I.A., TRISTAN SMITH, A.I.A.

SOLANO COUNTY JUNIOR COLLEGE

SOLANO COUNTY JUNIOR COLLEGE DISTRICT

ARCHITECT OWNER CONTRACTOR

EXISTING SITE SURVEY

SCALE 40' = 1" @

DATE SEPT. 3, 1968

DRAWN

DWG. NO.

56-3

JOB NO. 67-1-D

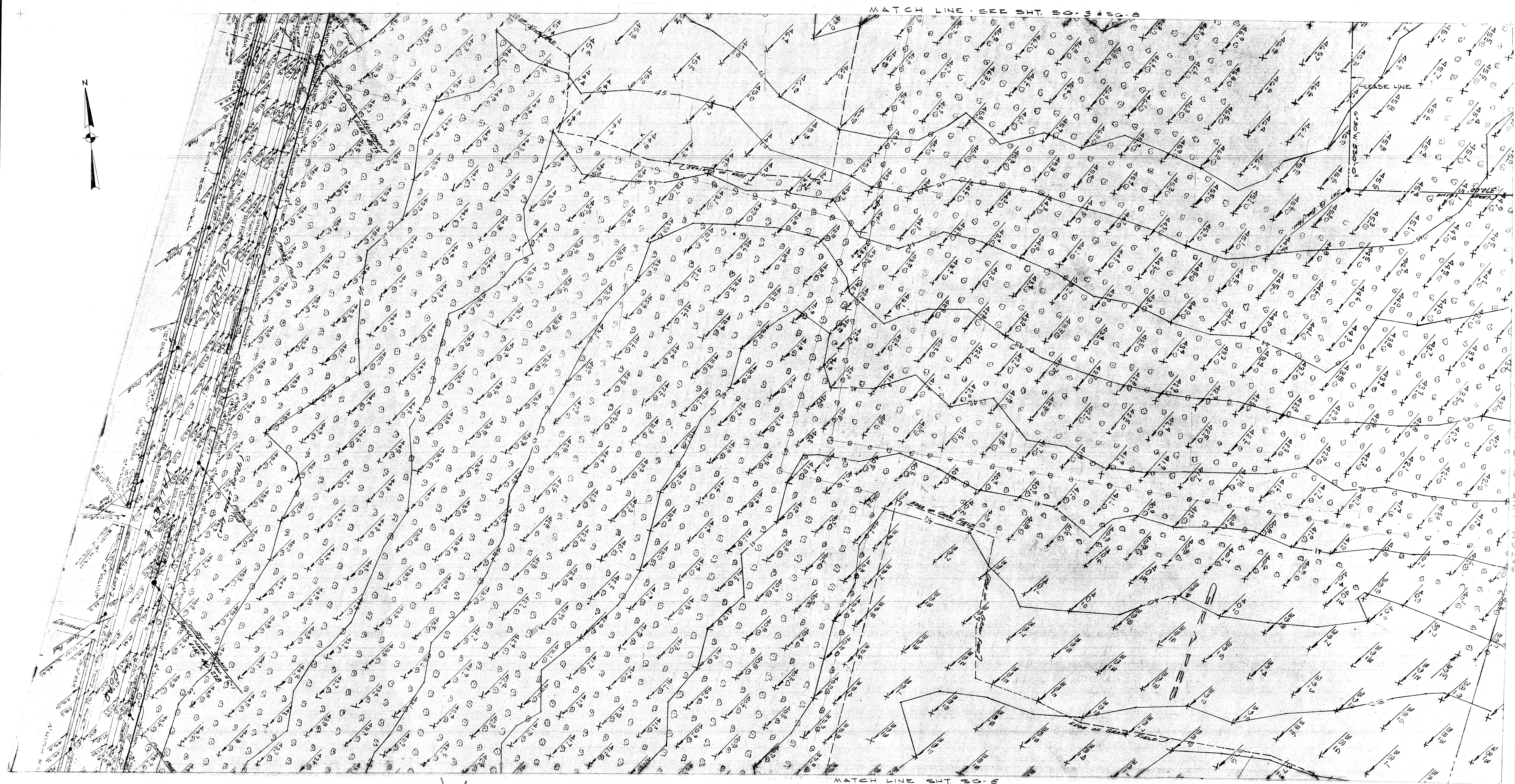

Depp Johnson

STATE OF CALIF. - DEPT. OF GEN. SERVICES
OFFICE OF ARCHITECTURE & CONSTRUCTION
APPROVED

APPL. NO. PER PRIN. STRL. ENGR.

APPROVED
STATE FIRE MARSHAL
STATE OF CALIFORNIA

CONSULTANTS

DERP W. JOHNSON, POOLE & STORM, A.I.A. — LILLIS & SMITH, A.I.A.
ARCHITECTS ASSOCIATED

166 GEARY STREET SAN FRANCISCO, CALIFORNIA 94108 (415) 421-2708
723 TEXAS STREET FAIRFIELD, CALIFORNIA 94533 (707) 425-0283
DERP W. JOHNSON, A.I.A., WILLIAM F. POOLE, A.I.A., JAMES P. STORM, A.I.A., RICHARD E. BOTTJER, DEAN LILLIS, A.I.A., TRISTAN SMITH, A.I.A.

SOLANO COUNTY JUNIOR COLLEGE
SOLANO COUNTY JUNIOR COLLEGE DISTRICT

ARCHITECT OWNER CONTRACTOR

EXISTING SITE SURVEY

SCALE 40' = 1" DATE SEPT. 3, 1968
DRAWN DWG. NO. **SG-4**
JOB NO. 67-1-D

MATCH LINE - SEE SHT. 00-4 & 00.

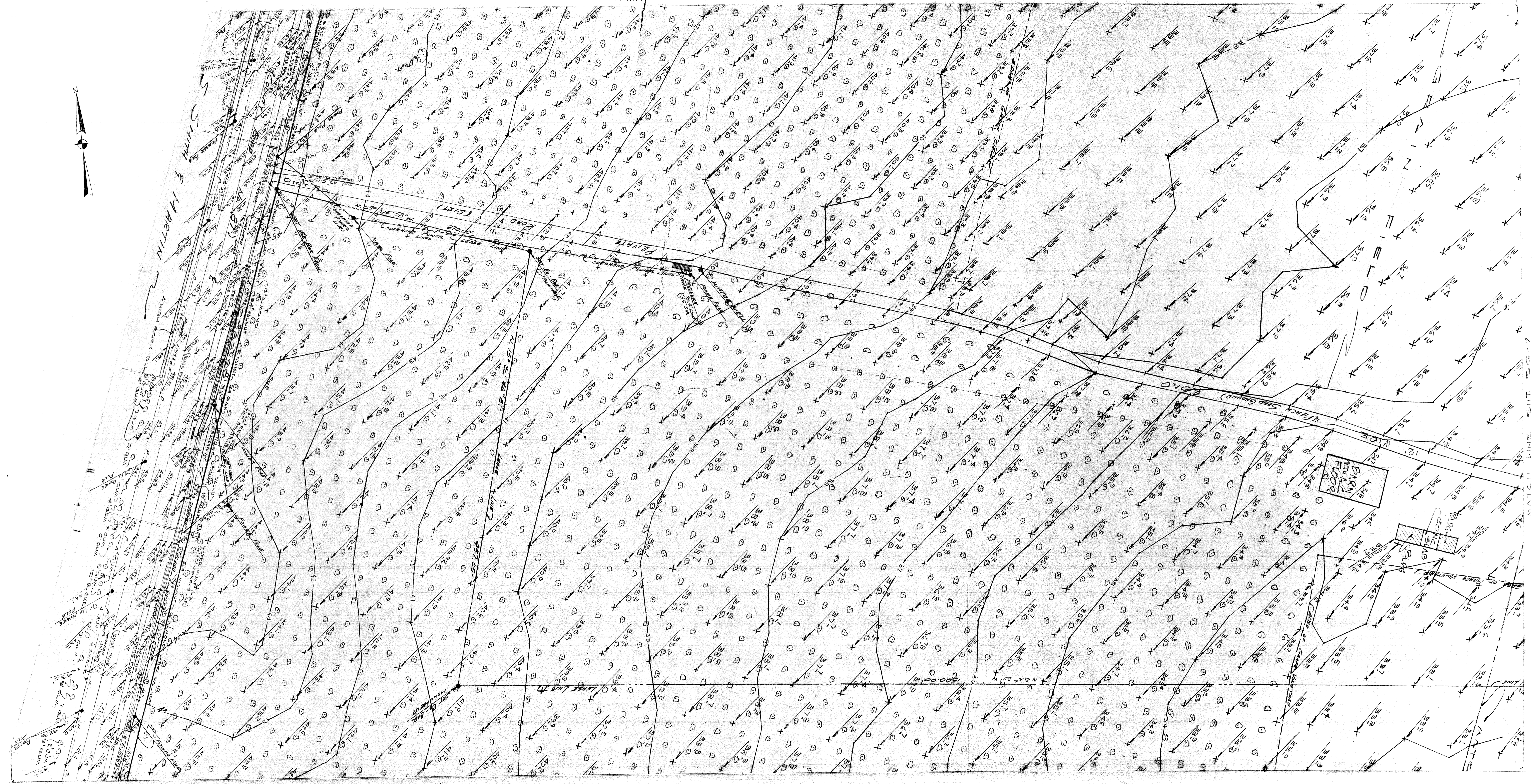

Day Johnson

STATE OF CALIF. - DEPT. OF GEN. SERVICES
OFFICE OF ARCHITECTURE & CONSTRUCTION

APPROVED
STATE FIRE MARSHAL
STATE OF CALIFORNIA

CONSULTANTS

DELW. JOHNSON, POOLE & STORM, A.I.A. — LILLIS & SMITH, A.I.A.
ARCHITECTS ASSOCIATED
166 GEARY STREET SAN FRANCISCO, CALIFORNIA 94108 (415) 421-2708
723 TEXAS STREET FAIRFIELD, CALIFORNIA 94533 (707) 425-0283
DELW. JOHNSON, A.I.A., WILLIAM F. POOLE, A.I.A., JAMES P. STORM, A.I.A., RICHARD E. BOTTJER, DEAN LILLIS, A.I.A., TRISTAN SMITH, A.I.A.

SOLANO COUNTY JUNIOR COLLEGE
SOLANO COUNTY JUNIOR COLLEGE DISTRICT
ARCHITECT OWNER CONTRACTOR

EXISTING SITE SURVEY

SCALE 40'-1"=1"

DATE SEPT. 3, 1968

DRAWN DWG. NO.

SC-5

JOB NO. 67-1-0

APPL. NO. PER. PRIN. STRL. ENGR.

PRINTED ON DEPO NO. 10000 CLEARPRINT 5-67

MATCH LINE SEE DWG NO. SG-3 & SG-8

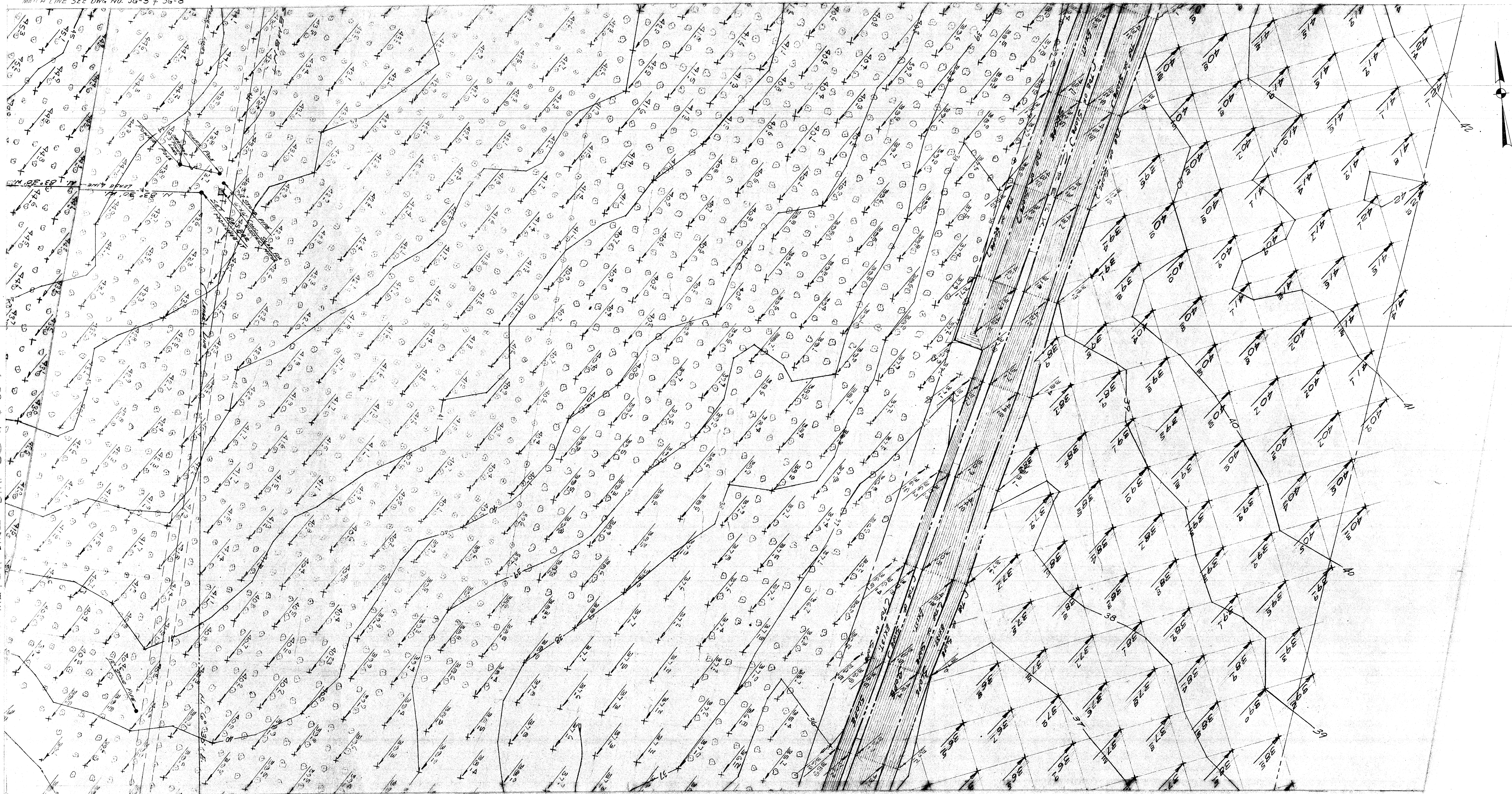

MATCH LINE SHT. SG-4 & SG-9

MATCH LINE SHT. SG-7 & SG-12

STATE OF CALIF. - DEPT. OF GEN. SERVICES
OFFICE OF ARCHITECTURE & CONSTRUCTION

APPROVED
STATE FIRE MARSHAL
STATE OF CALIFORNIA

CONSULTANTS

Deep Johnson

DERP W. JOHNSON, POOLE & STORM, A.I.A. — LILLIS & SMITH, A.I.A.
ARCHITECTS ASSOCIATED

166 GEARY STREET SAN FRANCISCO, CALIFORNIA 94108 (415) 421-2708
 723 TEXAS STREET FAIRFIELD, CALIFORNIA 94533 (707) 425-0283

DERP W. JOHNSON, A.I.A., WILLIAM F. POOLE, A.I.A., JAMES P. STORM, A.I.A., RICHARD E. BOTTJER, DEAN LILLIS, A.I.A., TRISTAN SMITH, A.I.A.

SOLANO COUNTY JUNIOR COLLEGE
 SOLANO COUNTY JUNIOR COLLEGE DISTRICT

ARCHITECT OWNER CONTRACTOR

EXISTING SITE SURVEY

SCALE 40'-1"=1'

DATE SEPT. 3, 1948
 DRAWN
SG-6
 JOB NO. 41-1-D

MATCH LINE WITH 50-0

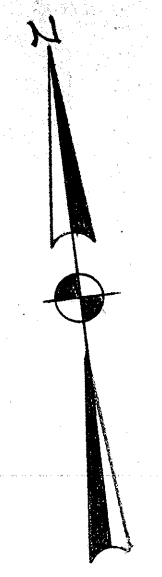
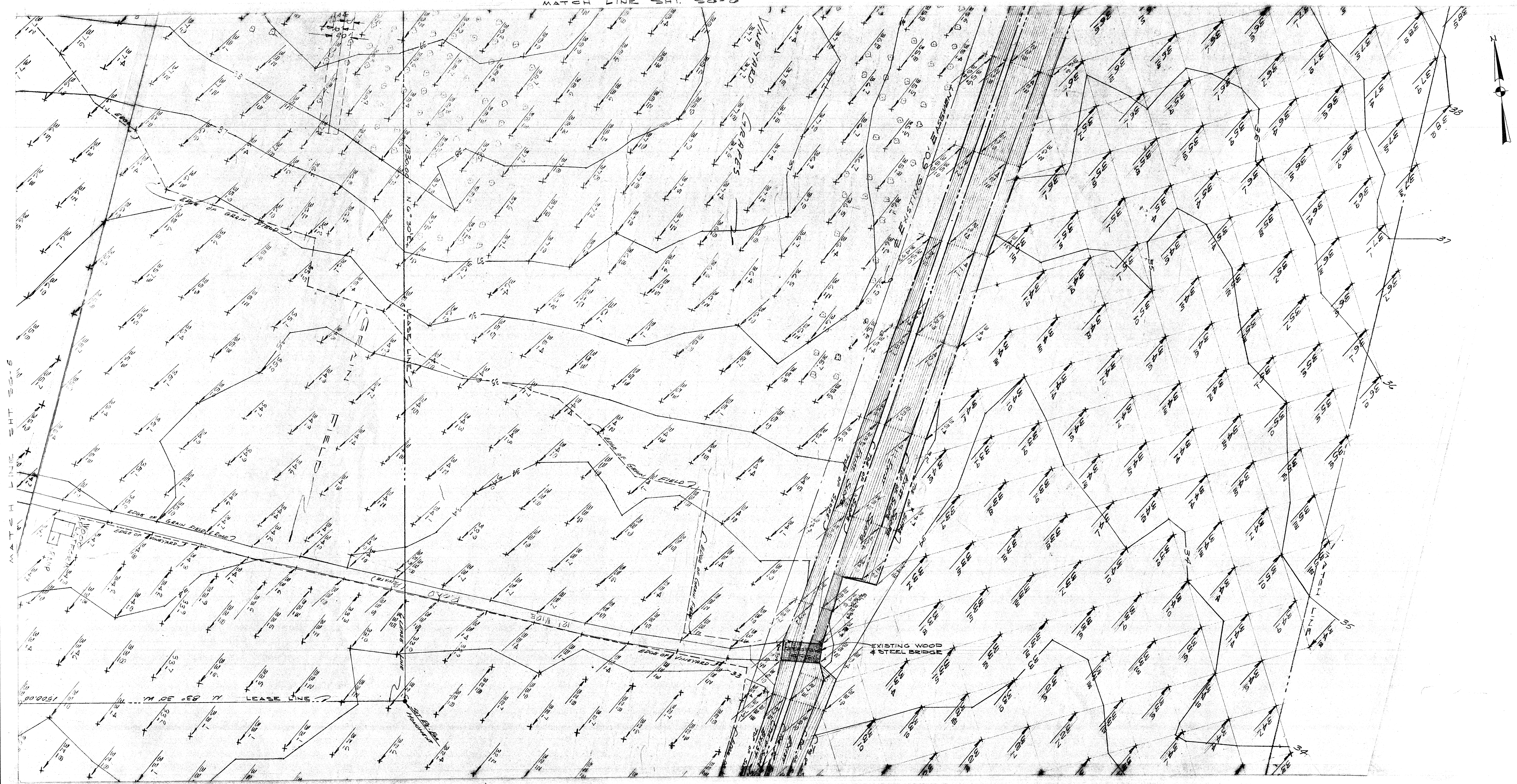

Dean Johnson

STATE OF CALIF. - DEPT. OF GEN. SERVICES
OFFICE OF ARCHITECTURE & CONSTRUCTION

APPROVED
STATE FIRE MARSHAL
STATE OF CALIFORNIA

CONSULTANTS

DERP W. JOHNSON, POOLE & STORM, A.I.A. — LILLIS & SMITH, A.I.A.
ARCHITECTS ASSOCIATED

166 GEARY STREET SAN FRANCISCO, CALIFORNIA 94108 (415) 421-2708
723 TEXAS STREET FAIRFIELD, CALIFORNIA 94533 (707) 425-0283
DERP W. JOHNSON, A.I.A., WILLIAM F. POOLE, A.I.A., JAMES P. STORM, A.I.A., RICHARD E. BOTTJER, DEAN LILLIS, A.I.A., TRISTAN SMITH, A.I.A.

SOLANO COUNTY JUNIOR COLLEGE
SOLANO COUNTY JUNIOR COLLEGE DISTRICT

ARCHITECT OWNER CONTRACTOR

EXISTING SITE SURVEY

SCALE 40' = 1" @

DATE SEPT. 3, 1968
DRAWN
DWG. NO.
50-7
JOB NO. 67-1-D

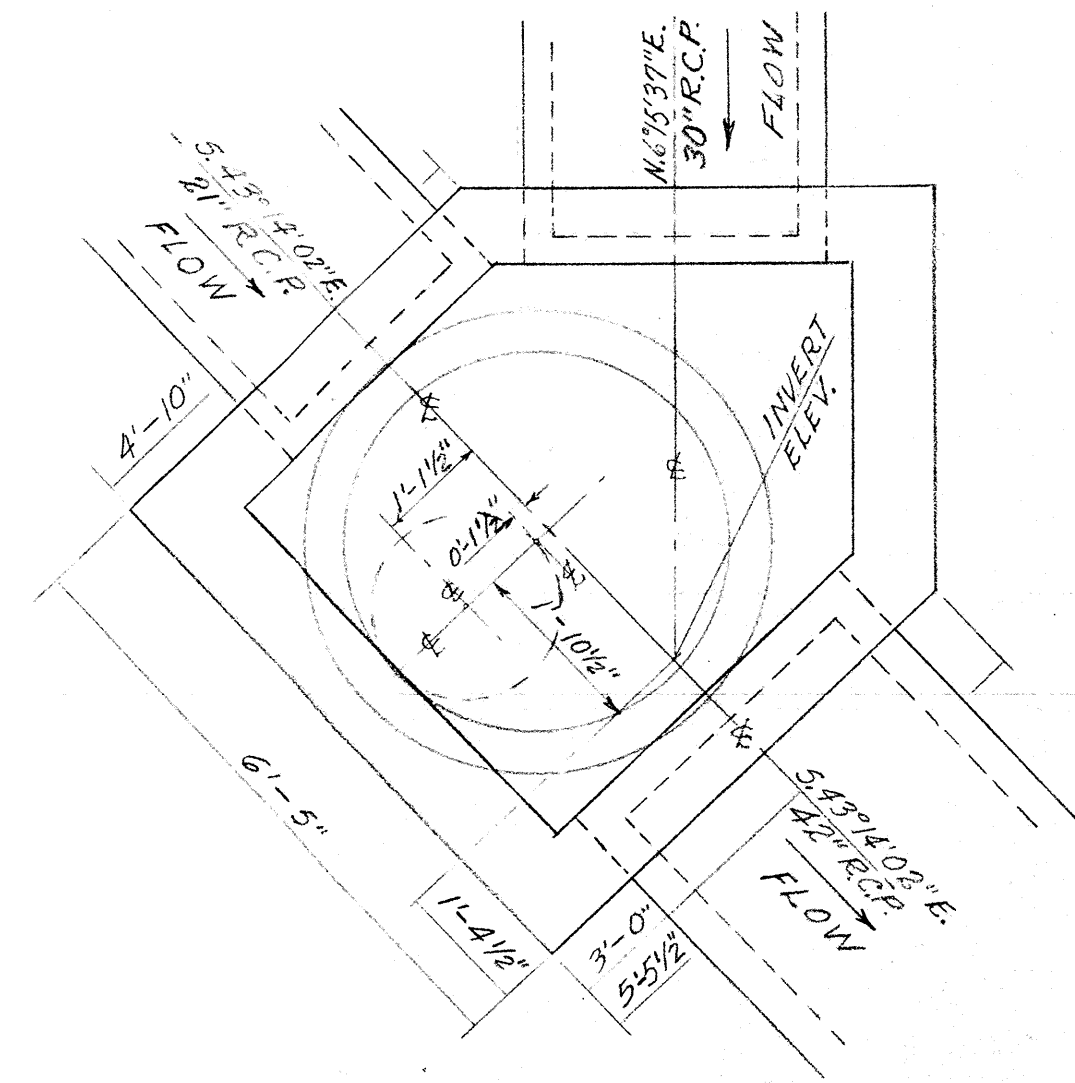

PLAN TYPE #1 MANHOLE
SCALE: 1/2" = 1'-0"

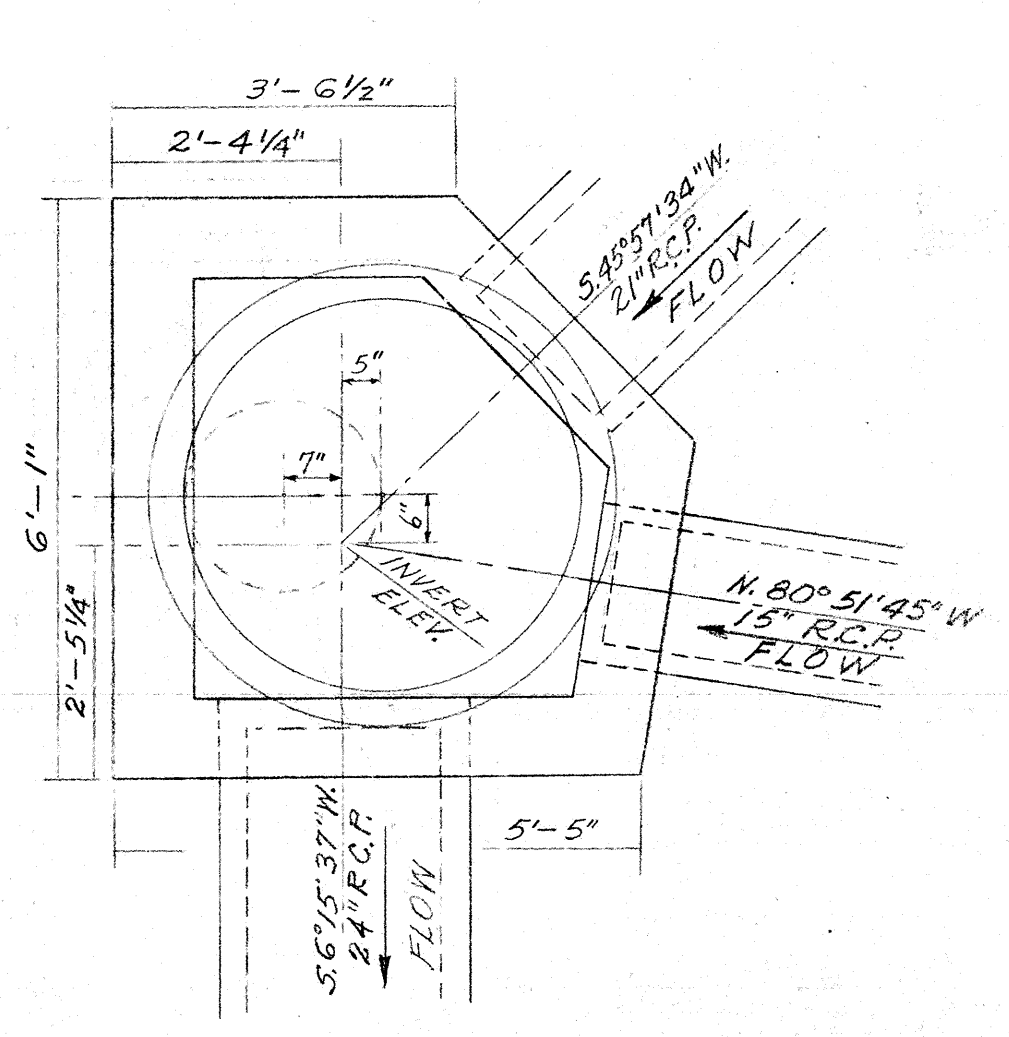

PLAN TYPE #3 MANHOLE CATCH BASIN
SCALE: 1/2" = 1'-0"

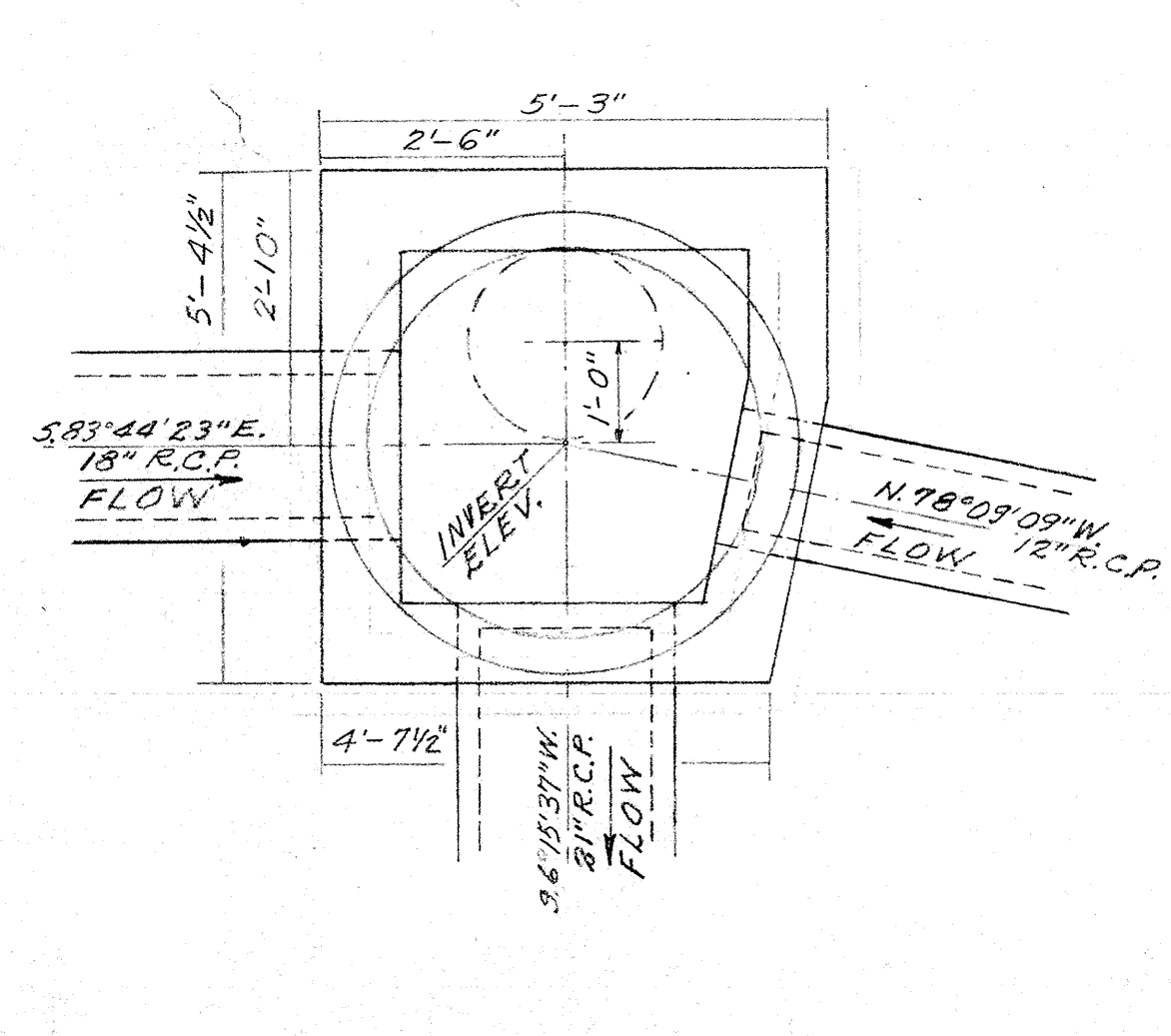

PLAN TYPE #4 MANHOLE
SCALE: 1/2" = 1'-0"

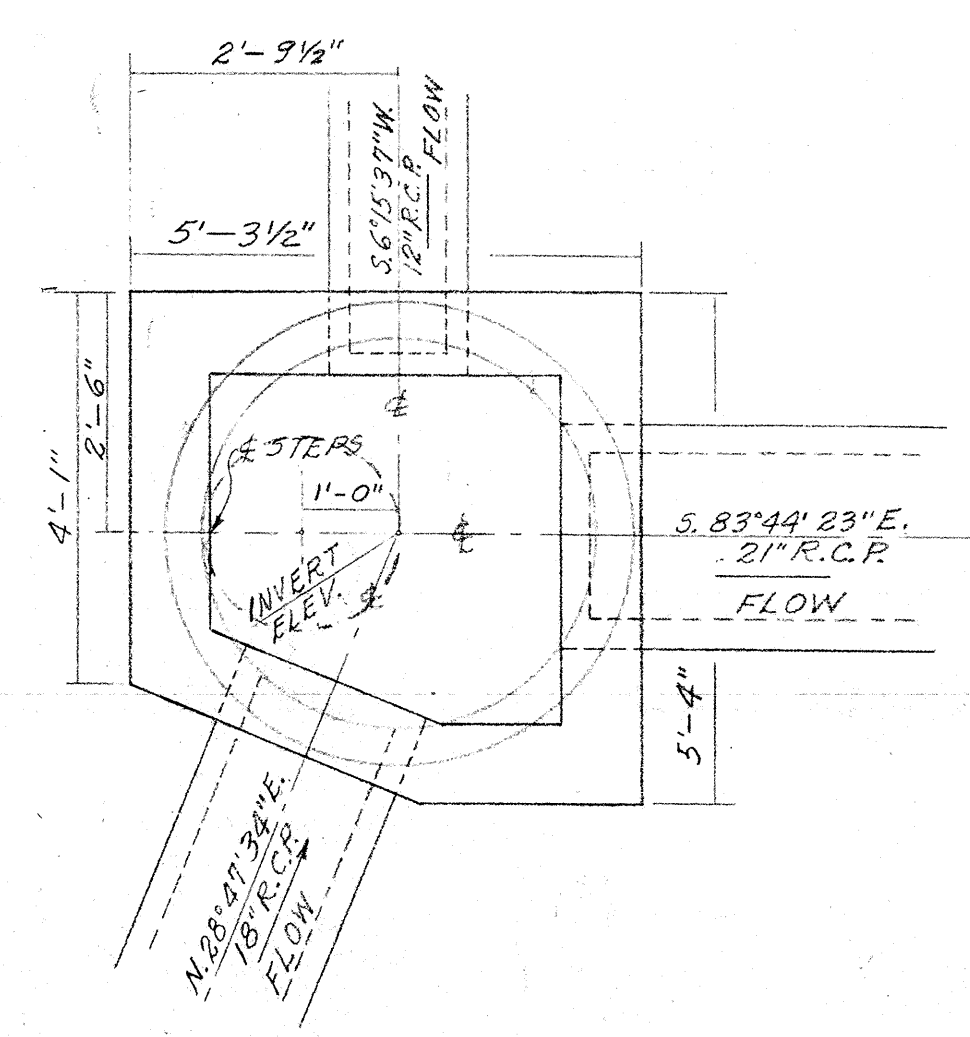

PLAN TYPE #5 MANHOLE CATCH BASIN
SCALE: 1/2" = 1'-0"

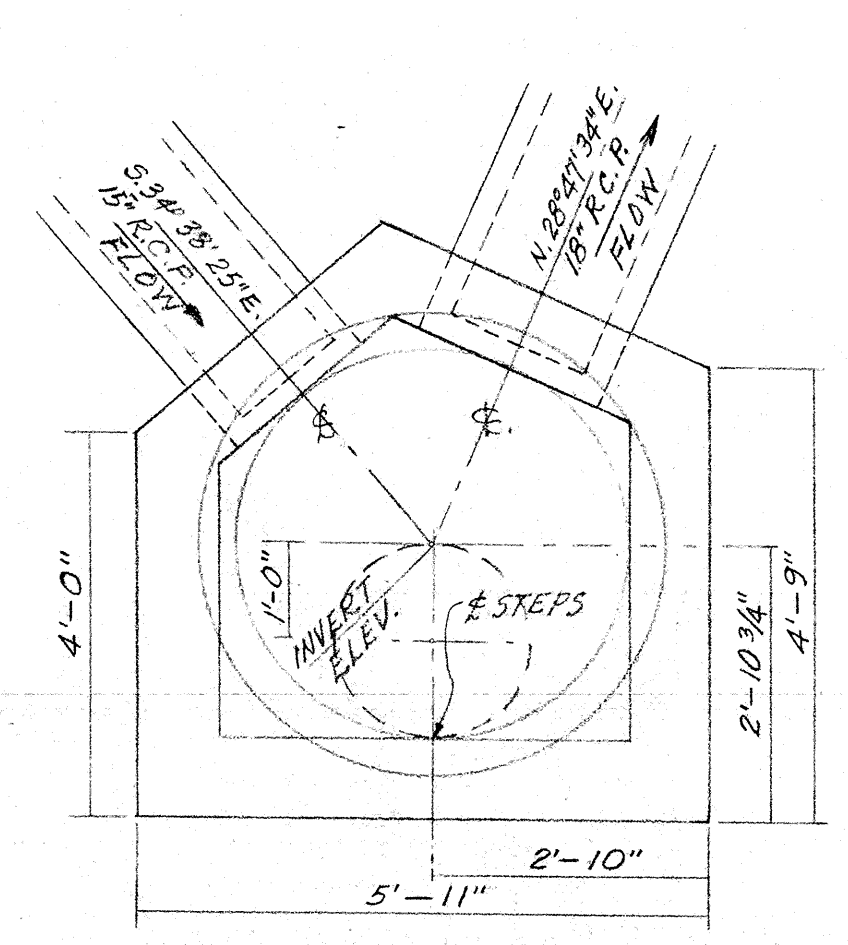

PLAN TYPE #6 MANHOLE CATCH BASIN
SCALE: 1/2" = 1'-0"

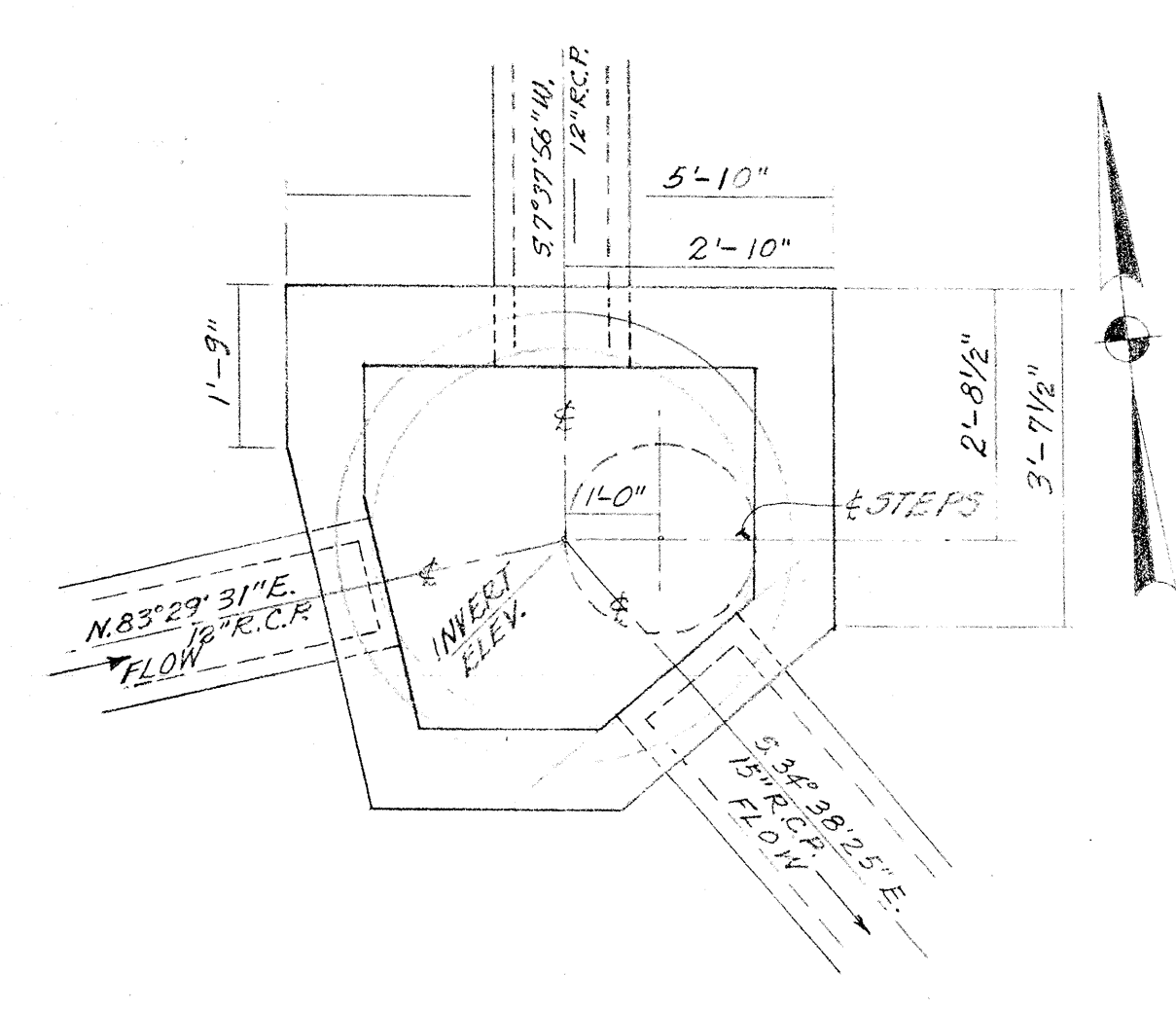

PLAN TYPE #7 MANHOLE CATCH BASIN
SCALE: 1/2" = 1'-0"

NOTE:-
FOR ELEVATIONS OF MANHOLES
& MANHOLE CATCH BASINS SEE DWG. NO. 56-13

NOTE:-
1. ALL TREES IN 6' POWER POLE
LINE EASEMENT TO REMAIN.
2. ALL TREES SHOWN
SHALL REMAIN.

NO.	RADIUS	ANGLE	ARC LENGTH
31	158.00'	26°30'09"	73.08'
32	148.00'	47°38'51.5"	122.82'
35	124.00'	47°32'51.5"	102.90'
36	124.00'	87°40'35"	189.75'
37	100.00'	87°40'35"	153.02'
38	148.00'	57°46'58"	149.26'
39	124.00'	57°46'58"	125.05'
40	100.00'	57°46'58"	100.85'
41	90.00'	57°46'58"	90.76'
42	5.00'	180°00'	15.71'
43	20.00'	105°42'08"	36.90'
44	30.00'	105°42'08"	55.35'
45	30.00'	74°11'52"	38.90'
46	20.00'	74°11'52"	25.93'
51	153.00'	57°13'35"	136.72'
52	95.00'	58°13'40"	96.54'

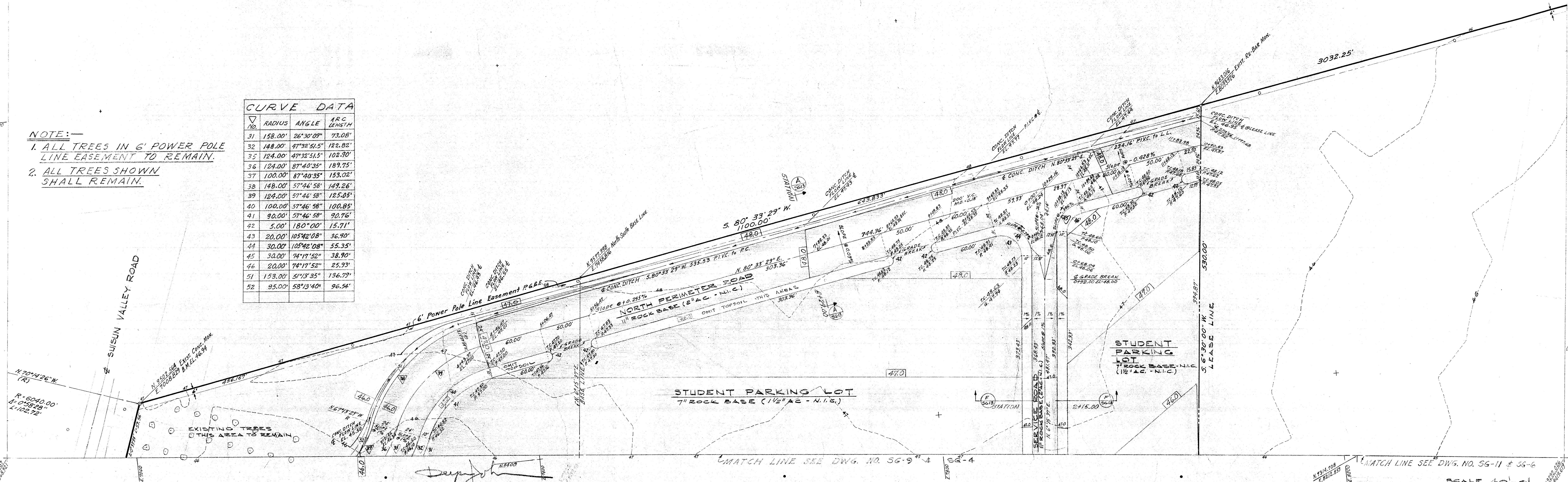

STATE OF CALIF. - DEPT. OF GEN. SERVICES
OFFICE OF ARCHITECTURE & CONSTRUCTION

APPROVED
STATE FIRE MARSHAL
STATE OF CALIFORNIA

CONSULTANTS

DWP W. JOHNSON, POOLE & STORM, A.I.A. — LILLIS & SMITH, A.I.A.
ARCHITECTS ASSOCIATED

166 GEARY STREET SAN FRANCISCO, CALIFORNIA 94108 (415) 421-2708
723 TEXAS STREET FAIRFIELD, CALIFORNIA 94533 (707) 425-0283

DWP W. JOHNSON, A.I.A., WILLIAM F. POOLE, A.I.A., JAMES P. STORM, A.I.A., RICHARD E. BOTTJER, DEAN LILLIS, A.I.A., TRISTAN SMITH, A.I.A.

SOLANO COUNTY JUNIOR COLLEGE
SOLANO COUNTY JUNIOR COLLEGE DISTRICT

ARCHITECT OWNER CONTRACTOR

SITE GRADING AND STORM DRAINAGE PLAN

DATE SEPT 3, 1968
DRAWN [Signature]
DWG. NO. **56-8**
JOB NO. 67-1-D

EXIST. CONC. MON. N. 9406.183
B.M. E.L. 45.75 E. 6973.281

NOTE: -
ALL TREES SHOWN
SHALL REMAIN.

NO.	RADIUS	ANGLE	ARC LENGTH
1	5.00'	60°00'	5.24'
2	2.50'	120°00'	5.24'
3	5.00'	120°00'	10.47'
4	5.00'	165°00'	14.40'
5	5.00'	115°19'15"	10.06'
6	30.00'	74°59'02"	39.09'
7	20.00'	64°19'26"	22.45'
8	20.00'	67°23'13"	23.52'
9	2.50'	180°00'	7.85'
10	77.81'	38°37'50"	52.50'
11	140.00'	21°49'43"	53.34'
12	120.00'	21°49'43"	45.72'
13	120.00'	15°20'58"	32.15'
14	120.00'	74°21'22"	155.74'
15	100.00'	74°21'22"	129.78'
16	800.00'	14°52'52"	207.68'
17	780.00'	14°52'52"	202.39'
18	780.00'	2°44'08"	37.24'
19	780.00'	15°02'16"	204.72'
20	780.00'	37°10'41"	506.13'
21	760.00'	37°10'41"	493.15'
22	800.00'	15°02'16"	209.97'
23	805.00'	15°02'16"	211.28'
24	840.00'	14°22'58"	210.86'
25	14.00'	98°04'26.06"	23.97'
26	54.00'	8°06'26.06"	7.64'
27	30.00'	90°00'	47.12'
28	42.00'	90°00'	63.97'
29	14.00'	180°00'	43.98'
30	30.00'	107°14'26.5"	53.01'
31	158.00'	26°30'09"	73.08'
32	148.00'	47°32'51.5"	128.82'
33	124.00'	8°17'15"	17.94'
34	124.00'	31°30'28.5"	68.91'
35	124.00'	47°32'51.5"	102.90'
36	124.00'	37°40'55"	187.75'
37	100.00'	87°40'35"	153.02'
38	95.00'	58°13'40"	96.54'

BENCH MARK:
RECORD OF SURVEY STATION OF COUNTY OF
SOLANO MONUMENT C-1 0.6 MILE SOUTH
OF BRENDAVILLE TOWER
N. 1° 04' 25.7" W.
S. 20° 44' 02" W.
CORDON VALLEY ROAD APPROX. 4.5'
FROM EDGE OF PAVEMENT IN ZONE 2,
CALIFORNIA COORDINATE.

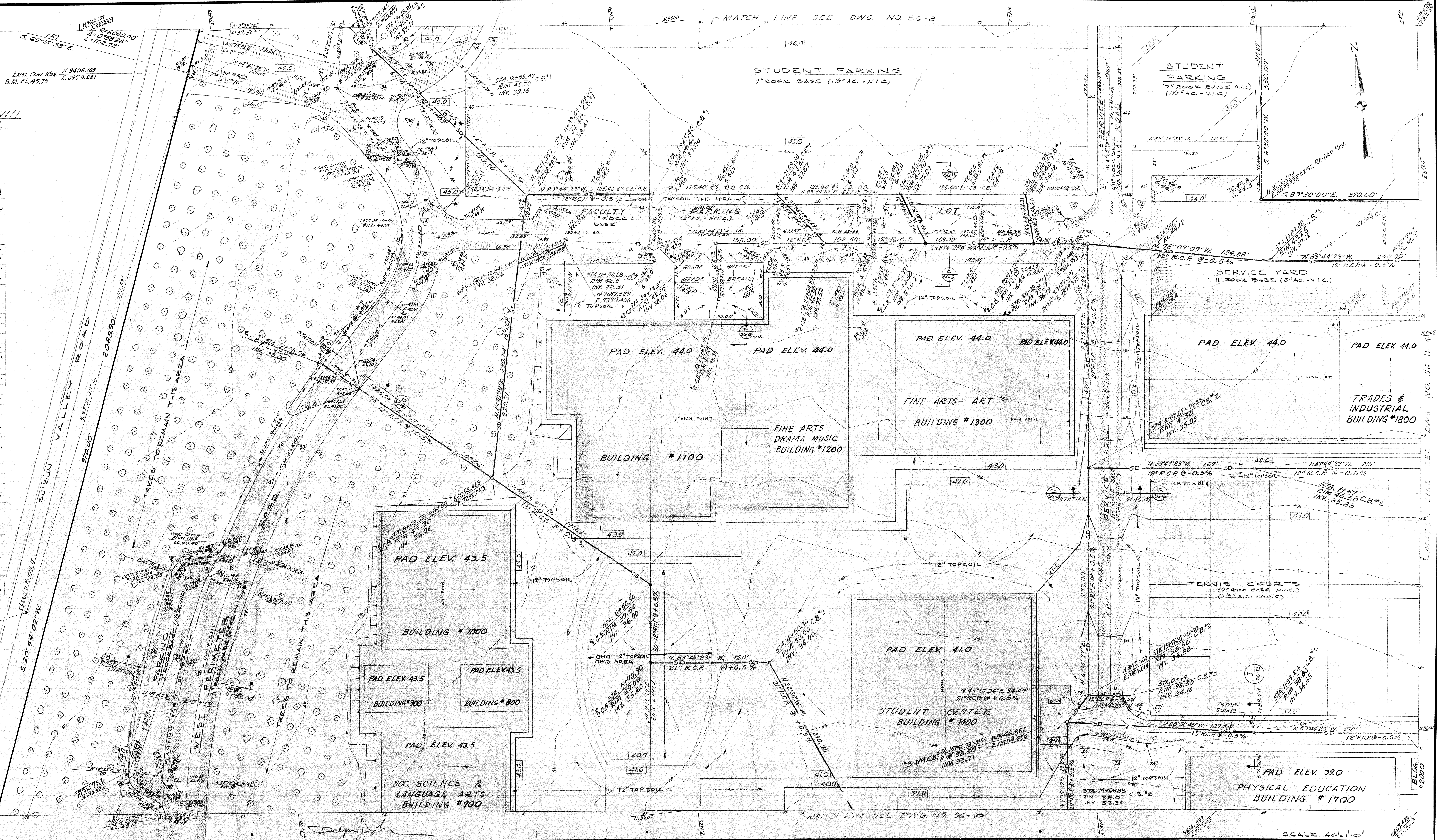

MATCH LINE SEE DWG. NO. 56-8 (top) / MATCH LINE SEE DWG. NO. 56-10 (bottom)

SCALE 40' = 1" = 0"

STATE OF CALIF. - DEPT. OF GEN. SERVICES
OFFICE OF ARCHITECTURE & CONSTRUCTION

APPROVED

APPL. NO. PER. PRIN. STRL. ENGR.

DERP W. JOHNSON, POOLE & STORM, A.I.A. — **LILLIS & SMITH, A.I.A.**
ARCHITECTS ASSOCIATED

166 GEARY STREET SAN FRANCISCO, CALIFORNIA 94108 (415) 421-2708
723 TEXAS STREET FAIRFIELD, CALIFORNIA 94533 (707) 425-0283

DERP W. JOHNSON, A.I.A., WILLIAM F. POOLE, A.I.A., JAMES P. STORM, A.I.A., RICHARD E. BOTTJER, DEAN LILLIS, A.I.A., TRISTAN SMITH, A.I.A.

SOLANO COUNTY JUNIOR COLLEGE
SOLANO COUNTY JUNIOR COLLEGE DISTRICT

ARCHITECT OWNER CONTRACTOR

SITE GRADING AND STORM DRAINAGE PLAN

DATE SEPT. 3, 1965
DRAWN L.L.S.
DWG. NO. **56-9**
JOB NO. 67-1-D

NOTE:—
ALL TREES SHOWN
SHALL REMAIN

NO.	RADIUS	ANGLE	ARC LENGTH
1	20.00'	64°19'26"	22.45'
18	780.00'	2°44'08"	37.24'
20	780.00'	37°10'41"	506.13'
21	160.00'	37°10'41"	493.15'
47	780.00'	1°47'17"	24.34'
48	800.00'	1°47'17"	24.71'
49	592.04'	6°46'27.65"	70.00'
50	582.04'	11°44'24.35"	119.26'
53	582.04'	2°14'03"	23.25'
54	582.04'	23°35'54.35"	239.73'
55	562.04'	6°46'27.65"	66.45'
56	562.04'	1°41'26"	16.58'
57	562.04'	11°44'24.35"	115.16'
58	562.04'	8°14'03"	80.77'
59	562.04'	32°03'50"	314.52'
60	542.04'	32°03'50"	303.34'
61	537.04'	32°03'50"	300.54'
62	678.56'	5°33'42"	65.85'
63	673.36'	5°33'42"	65.36'
64	653.36'	5°33'42"	63.42'
65	633.36'	5°33'42"	61.48'
66	15.00'	212°03'20"	55.52'
67	15.00'	153°21'52"	40.19'
68	582.04'	3°37'27"	36.82'
69	562.04'	3°37'27"	35.56'

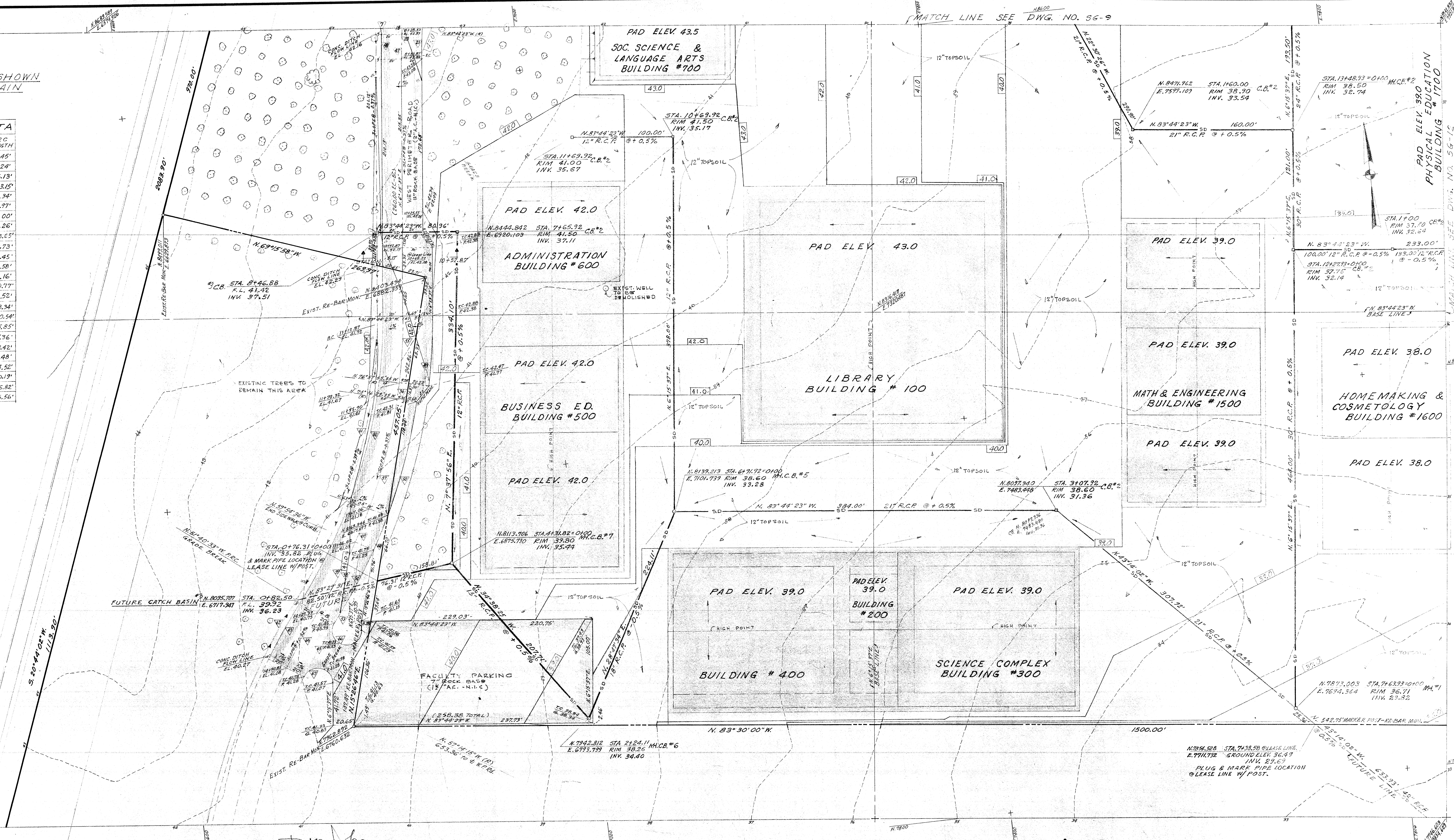

DELP W. JOHNSON, POOLE & STORM, A.I.A. — LILLIS & SMITH, A.I.A.
ARCHITECTS ASSOCIATED
 166 GEARY STREET SAN FRANCISCO, CALIFORNIA 94108 (415) 421-2708
 723 TEXAS STREET FAIRFIELD, CALIFORNIA 94533 (707) 425-0283
 DELP W. JOHNSON, A.I.A., WILLIAM F. POOLE, A.I.A., JAMES P. STORM, A.I.A., RICHARD E. BOTTJER, DEAN LILLIS, A.I.A., TRISTAN SMITH, A.I.A.

SOLANO COUNTY JUNIOR COLLEGE
 SOLANO COUNTY JUNIOR COLLEGE DISTRICT
 ARCHITECT OWNER CONTRACTOR

SITE GRADING AND STORM DRAINAGE PLAN
 DATE SEPT. 3 1968
 DRAWN [Signature]
 DWG. NO. **SG-10**
 JOB NO. 67-1-D

STATE OF CALIF. - DEPT. OF GEN. SERVICES
 OFFICE OF ARCHITECTURE & CONSTRUCTION
 APPROVED
 APPL. NO. PER PRIN. STYL. ENGR.
 APPROVED STATE FIRE MARSHAL STATE OF CALIFORNIA
 CONSULTANTS

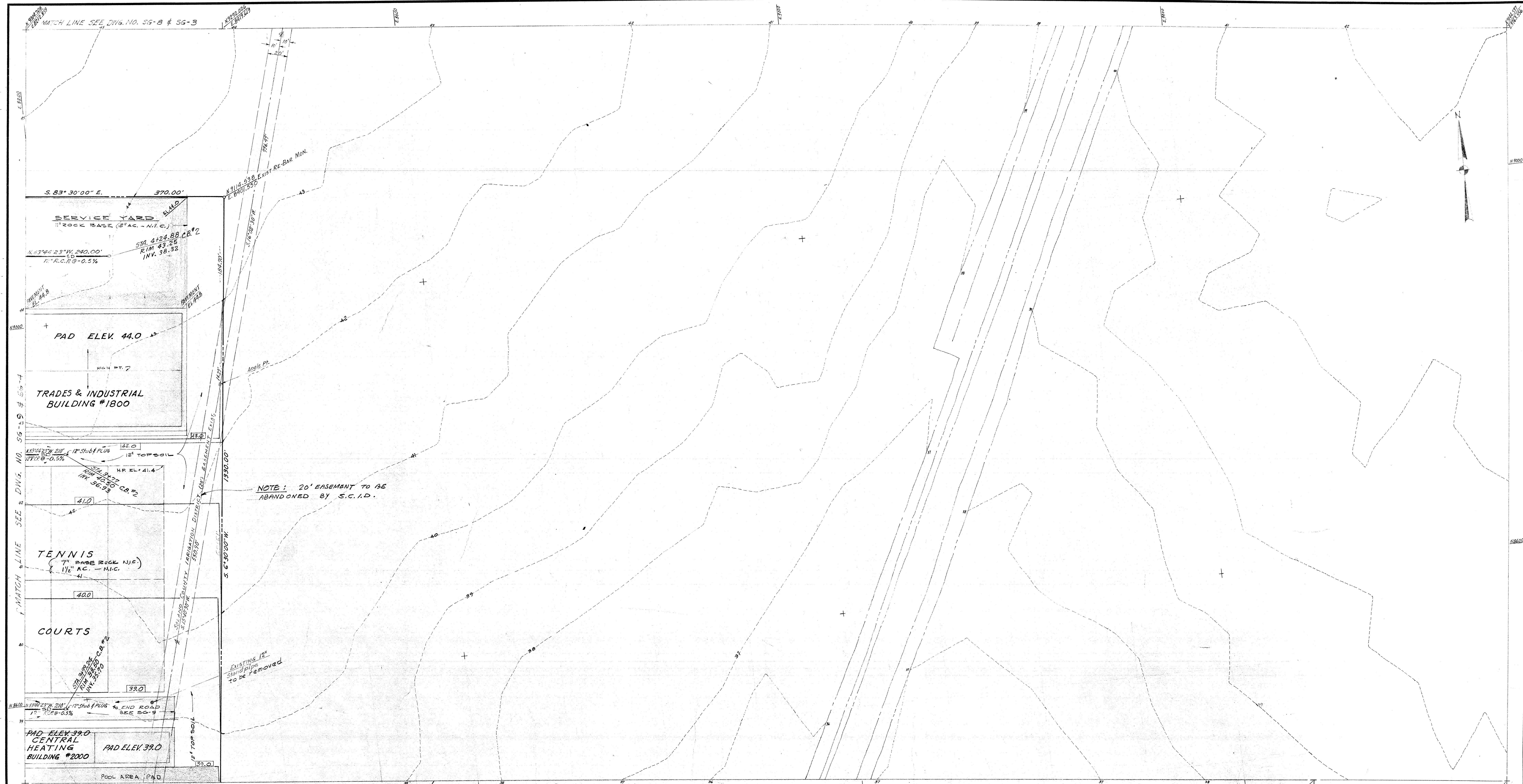

STATE OF CALIF. - DEPT. OF GEN. SERVICES
OFFICE OF ARCHITECTURE & CONSTRUCTION

APPROVED

APPL. NO. PER PRIN. STRL. ENGR.

APPROVED
STATE FIRE MARSHAL
STATE OF CALIFORNIA

CONSULTANTS

DELP W. JOHNSON, POOLE & STORM, A.I.A. — LILLIS & SMITH, A.I.A.
ARCHITECTS ASSOCIATED

166 GEARY STREET SAN FRANCISCO, CALIFORNIA 94108 (415) 421-2708
723 TEXAS STREET FAIRFIELD, CALIFORNIA 94533 (707) 425-0283

DEL P. W. JOHNSON, A.I.A., WILLIAM F. POOLE, A.I.A., JAMES P. STORM, A.I.A., RICHARD E. BOTTJER, DEAN LILLIS, A.I.A., TRISTAN SMITH, A.I.A.

SOLANO COUNTY JUNIOR COLLEGE
SOLANO COUNTY JUNIOR COLLEGE DISTRICT

ARCHITECT OWNER CONTRACTOR

SITE GRADING AND STORM DRAINAGE PLAN

DATE SEPT. 3, 1968
DRAWN *BB/SL*
DWG. NO. **SG-11**
JOB NO. 67-1-D



MATCH LINE SEE DWG. NO. SG-11

MATCH LINE SEE DWG. NO.

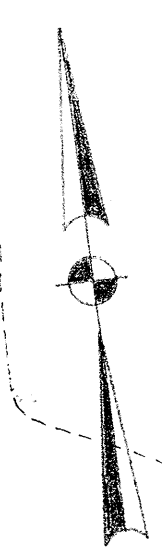

Delp Johnson

SCALE 40'-1"=0'

STATE OF CALIF. - DEPT. OF GEN. SERVICES
OFFICE OF ARCHITECTURE & CONSTRUCTION
APPROVED

APPROVED
STATE FIRE MARSHAL
STATE OF CALIFORNIA

CONSULTANTS

DELP W. JOHNSON, POOLE & STORM, A.I.A. — LILLIS & SMITH, A.I.A.
ARCHITECTS ASSOCIATED
166 GEARY STREET SAN FRANCISCO, CALIFORNIA 94108 (415) 421-2708
723 TEXAS STREET FAIRFIELD, CALIFORNIA 94533 (707) 425-0283
DELP W. JOHNSON, A.I.A., WILLIAM F. POOLE, A.I.A., JAMES P. STORM, A.I.A., RICHARD E. BOTTJER, DEAN LILLIS, A.I.A., TRISTAN SMITH, A.I.A.

SOLANO COUNTY JUNIOR COLLEGE
SOLANO COUNTY JUNIOR COLLEGE DISTRICT
ARCHITECT OWNER CONTRACTOR

**SITE GRADING AND
STORM DRAINAGE
PLAN**

DATE SEPT. 3, 1968
DRAWN *D.J.*
DWG. NO. **SG-12**
JOB NO. 67-1-D

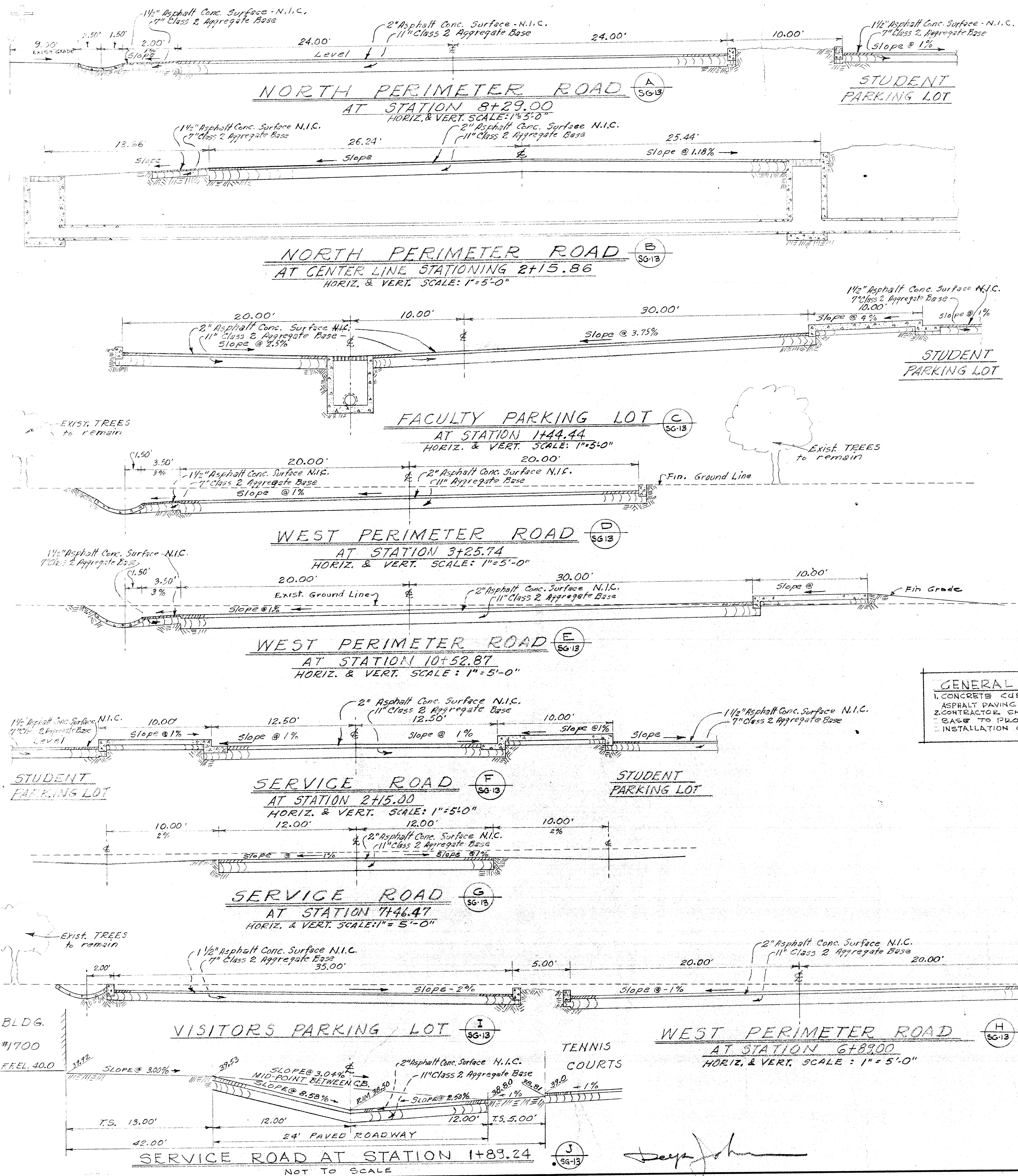

GENERAL NOTE:
1. CONCRETE CURBS, GUTTERS, DITCHES & WALKS AND ASPHALT PAVING ARE NOT IN THIS CONTRACT (N.I.C.) CONTRACTOR SHALL CONSTRUCT SUBGRADE & ROCK BASE TO PROFILE SHOWN TO SUIT FUTURE INSTALLATION OF CONCRETE & ASPHALT PAVING WORK.

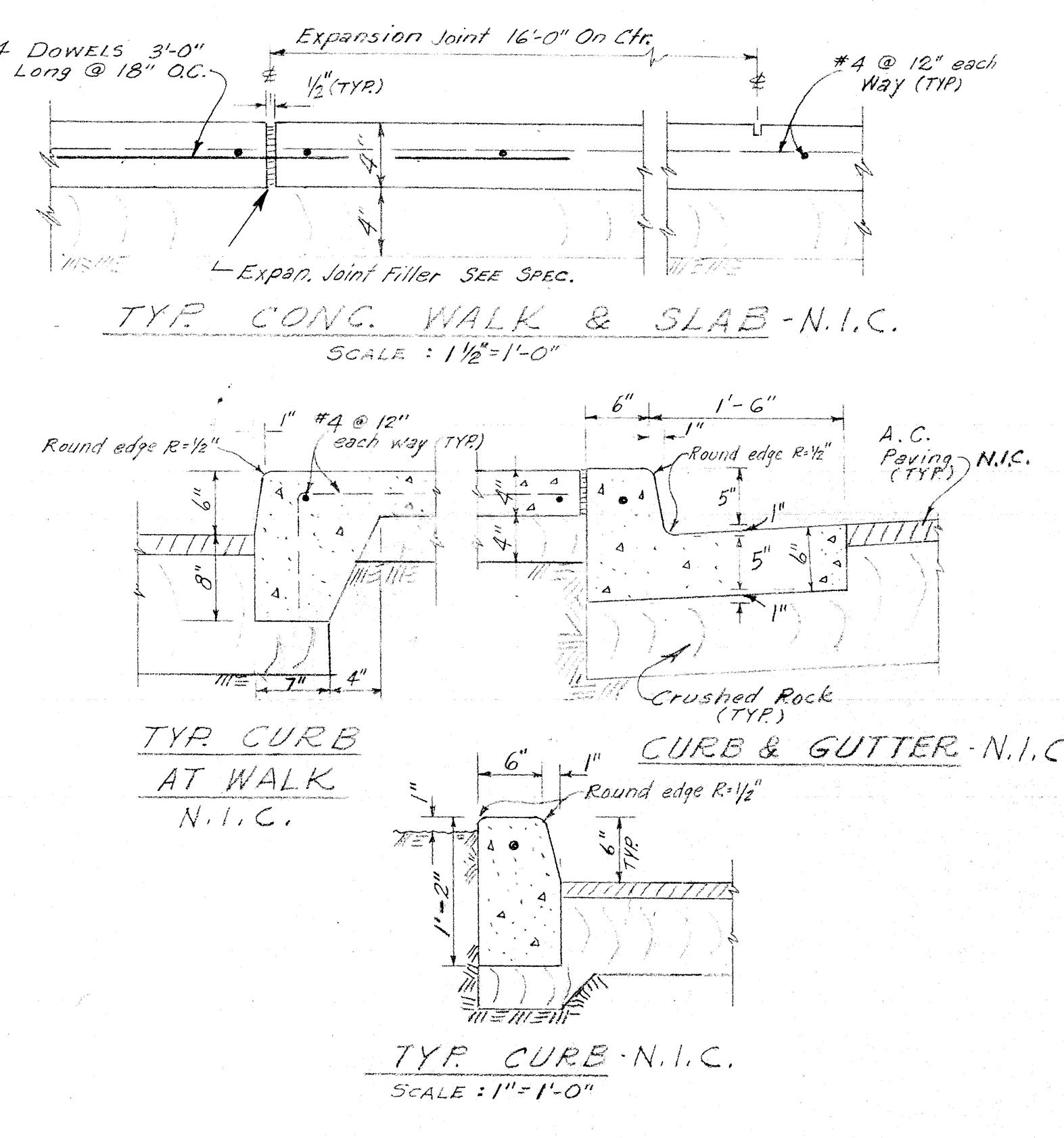

CURB & SIDEWALKS AT PAVING DETAILS

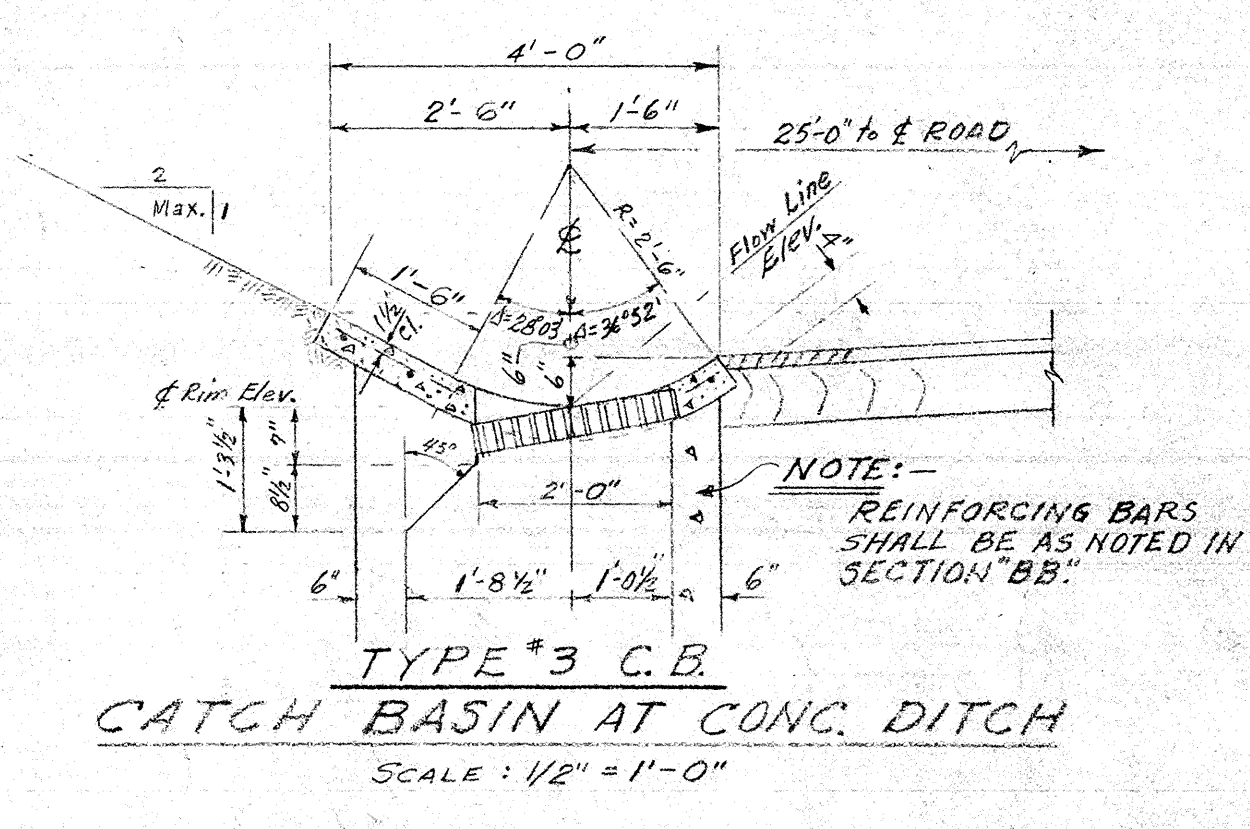
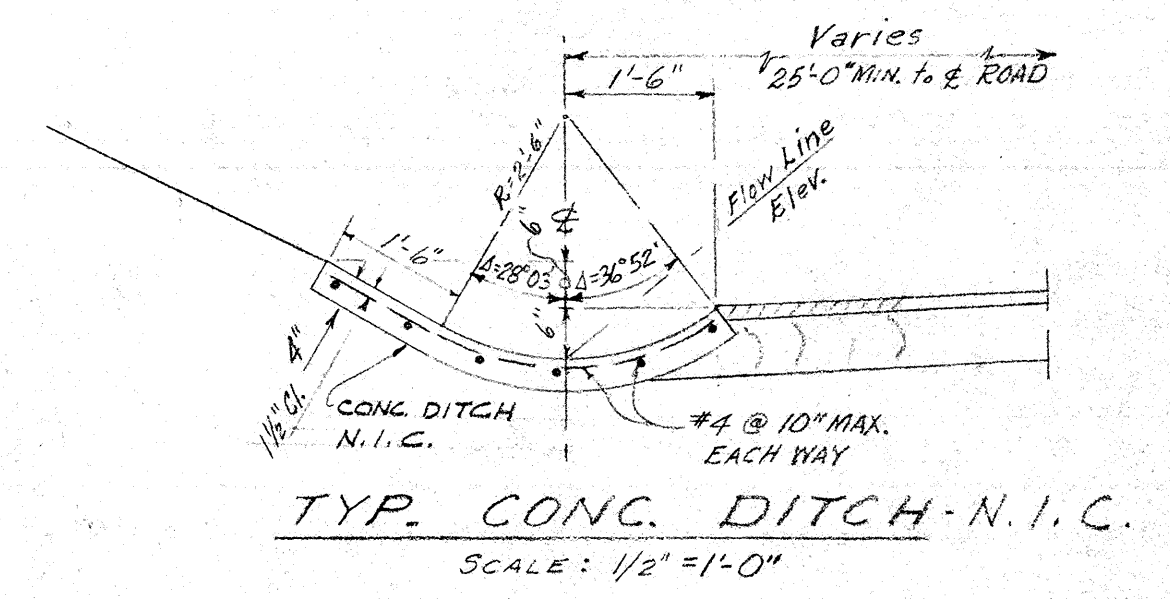

CONCRETE DITCH DETAILS

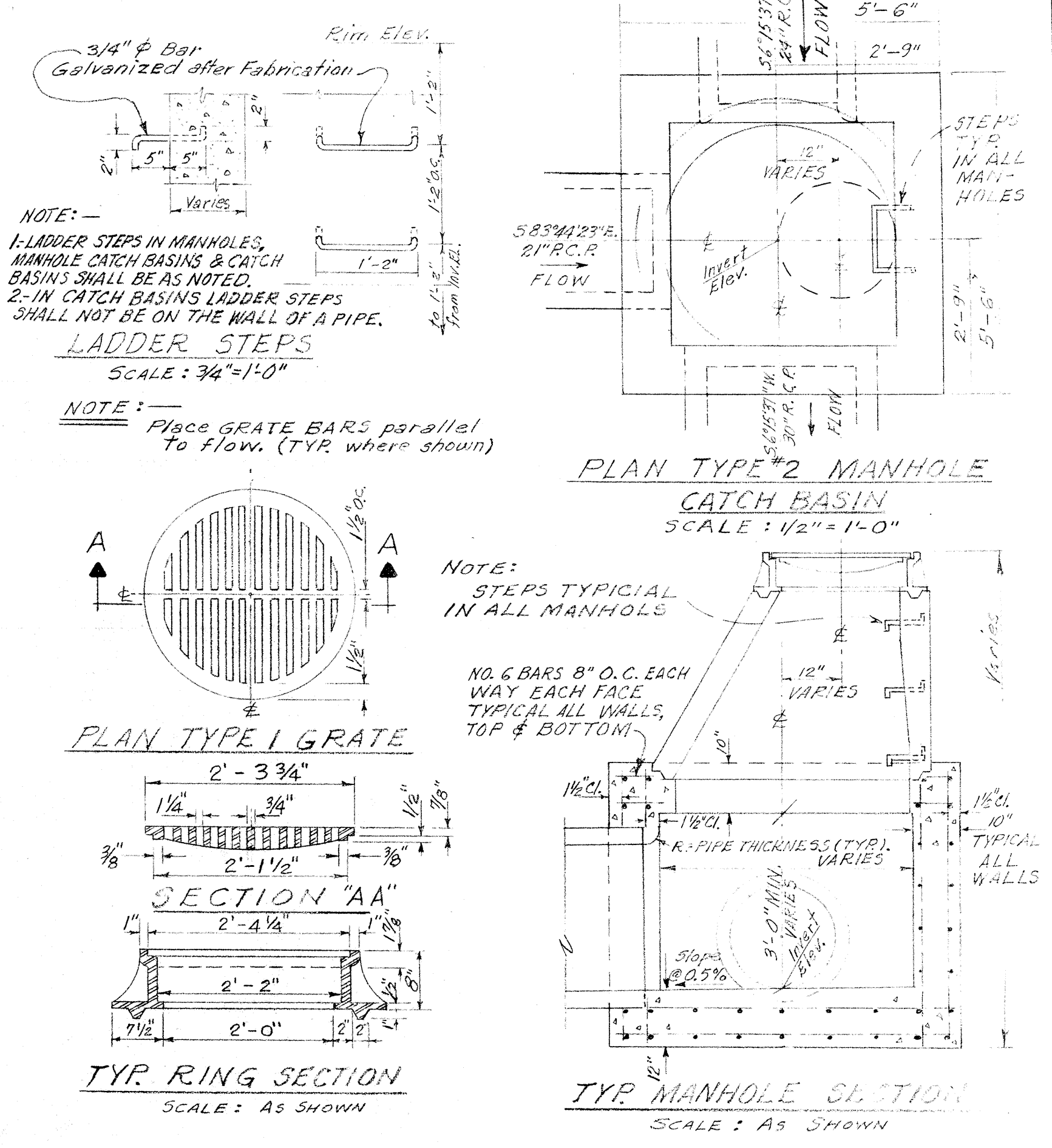

MANHOLE-RING-GRATE & STEPS DETAILS

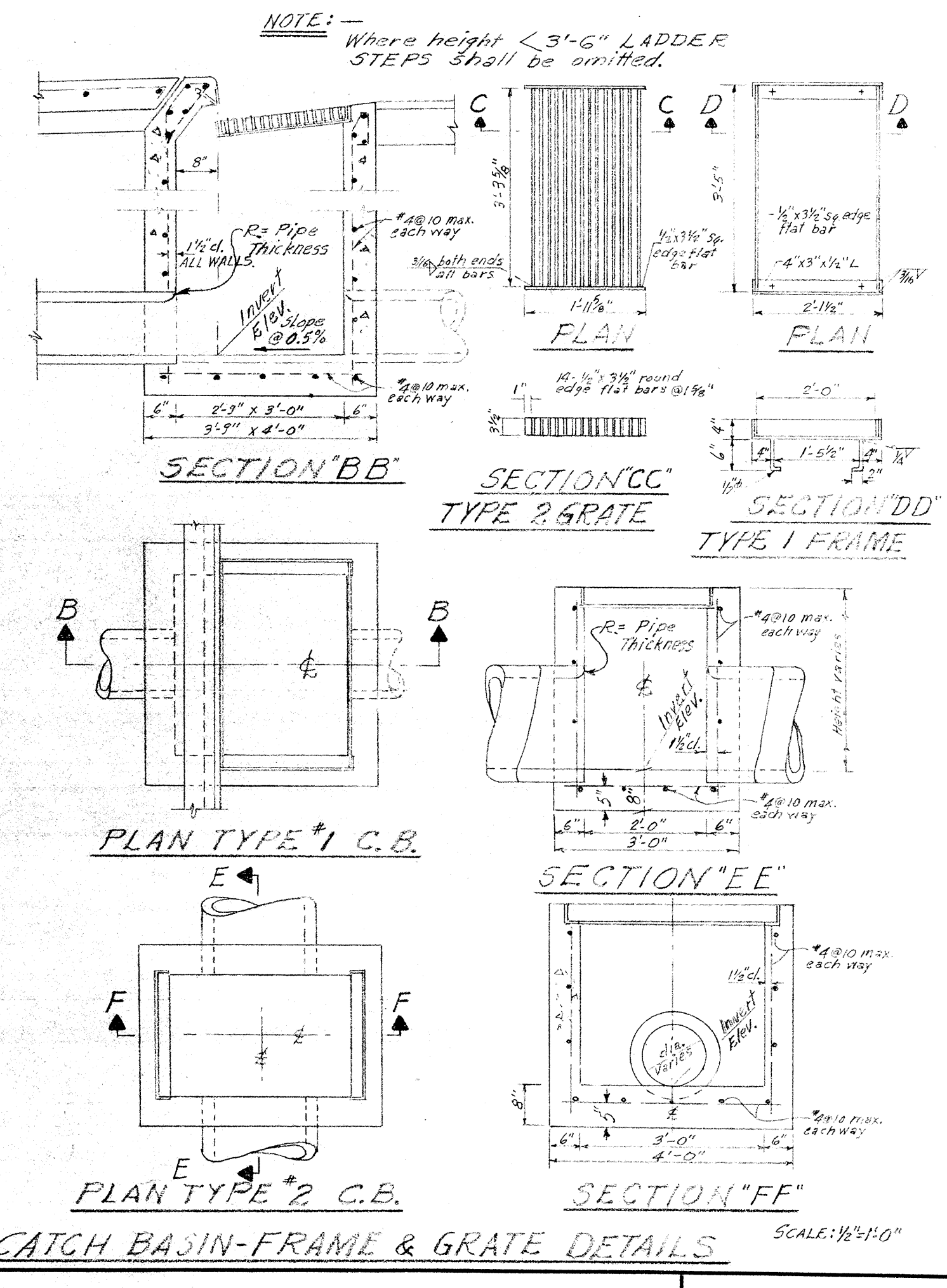

CATCH BASIN-FRAME & GRATE DETAILS

STATE OF CALIF. - DEPT. OF GEN. SERVICES
OFFICE OF ARCHITECTURE & CONSTRUCTION
APPROVED

APPROVED
STATE FIRE MARSHAL
STATE OF CALIFORNIA

CONSULTANTS

DELP W. JOHNSON, POOLE & STORM, A.I.A. — LILLIS & SMITH, A.I.A.
ARCHITECTS ASSOCIATED
166 GEARY STREET SAN FRANCISCO, CALIFORNIA 94108 (415) 421-2708
723 TEXAS STREET FAIRFIELD, CALIFORNIA 94533 (707) 425-0283
Delp W. Johnson, A.I.A., William F. Poole, A.I.A., James P. Storm, A.I.A., Richard E. Bottjer, Dean Lillis, A.I.A., Tristan Smith, A.I.A.

SOLANO COUNTY JUNIOR COLLEGE
SOLANO COUNTY JUNIOR COLLEGE DISTRICT
ARCHITECT OWNER CONTRACTOR

SITE GRADING AND STORM DRAINAGE DETAILS

DATE SEPT. 3, 1968
DRAWN
DWG. NO. **SG-13**
JOB NO. 67-1-D

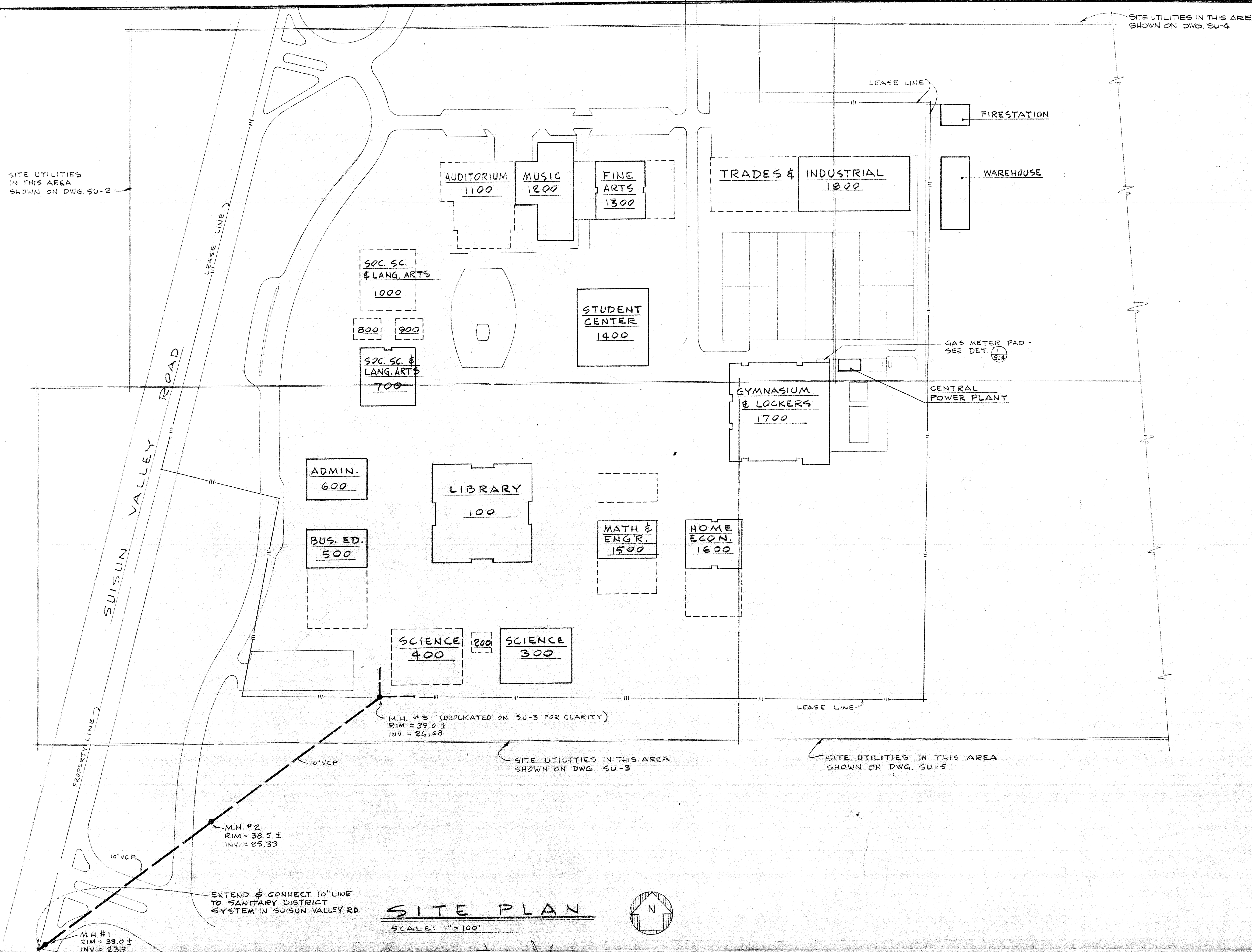

SYMBOLS

SD	STORM DRAIN - FOR REFERENCE ONLY - SEE ARCH'TL DWGS.		
SS	SANITARY SEWER	MH	MANHOLE
DW	DOMESTIC WATER OR FIRE LINES		
IR	IRRIGATION WATER		
HPG	HIGH PRESSURE GAS		
FG	FIRM GAS		
IG	INTERRUPTIBLE GAS		
A	COMPRESSED AIR		
GCO	GRADE CLEANOUT		
CL	CAPPED LINE, PLUGGED LINE		
SV	SHUT-OFF VALVE IN BOX		
TB	THRUST BLOCK		
HWS	HOT WATER SUPPLY		
HWR	HOT WATER RETURN		
CHS	CHILLED WATER SUPPLY		
CHR	CHILLED WATER RETURN		
FH	FIRE HYDRANT		
CW	COLD WATER		
PKV	PRIMARY FEEDER		
SKV	SECONDARY FEEDER		
FALT	FIRE ALARM AND TV		
T	TELEPHONE		
EH	ELECTRICAL HANDHOLE OR PULL BOX		
C.I.	CAST IRON		
M.J.	MECHANICAL JOINT		
AC	ASBESTOS-CEMENT PIPE		
VCP	VITRIFIED CLAY PIPE		
BL	BOUNDARY LEASE LINE		
D	DRAIN FROM ELECTRICAL M.H.		

GENERAL NOTES

1. EXACT SITING & ELEVATION OF BUILDINGS; LOCATION & CONTOUR OF WALKWAYS, PAVED AREAS, ROADWAYS, ETC., SHALL BE AS SHOWN ON ARCHITECTURAL PLANS.
2. RUNS OF UNDERGROUND UTILITIES; LOCATION OF MANHOLES, HANDHOLES, BRANCH TAKE-OFFS, VALVE BOXES, METERS, ELECTRICAL SUBSTATIONS & OTHER APPURTENANT ITEMS, ARE SHOWN DIAGRAMMATICALLY. FINAL SITE LOCATIONS WILL BE DETERMINED IN FIELD.
3. WHERE DETAIL DRAWINGS DEFINE INSTALLATION REQUIREMENTS FOR A SPECIFIC SERVICE, SUCH DETAILS SHALL BE CONSIDERED A GUIDE, BUT MAY NOT NECESSARILY SHOW ALL REQUIREMENTS.
4. MINIMUM COVER OVER BURIED UTILITIES SHALL BE AS FOLLOWS:

a. ELECTRICAL & SYSTEMS DUCTS IN SAND FILL (EXCEPT 12KV)	24"
b. ASBESTOS-CEMENT PRESSURE PIPE - INSULATED (HWS, HWR & CHS)	36"
c. " " WATER PIPE - UNINSULATED (CW & CHR)	36"
d. VITRIFIED CLAY PIPE	42"
e. GAS & COMPRESSED AIR PIPING	30"
f. ELECTRICAL PRIMARY (12KV) IN CONCRETE ENVELOPE	48"
5. CONCRETE THRUST BLOCKS, MIN. 30" X 30" X 30", SHALL BE INSTALLED AT ALL BRANCH TAKE-OFFS OR CHANGES IN DIRECTION OF ASBESTOS CEMENT WATER LINES (CW, CHS, CHR, HWS & HWR, & IR).
6. AN ASTERISK (*) BESIDE THE INVERT OF HWS & HWR OR CHS & CHR LINES, DENOTES A POINT WHERE A CRITICAL CONFLICT WITH OTHER SERVICES MAY OCCUR. CONTRACTOR MUST COORDINATE.
7. EXCEPT WHERE OTHERWISE INDICATED ON DRAWINGS, SITE UTILITIES SHALL TERMINATE 5' FROM BUILDING LINES W/A MARKER PAD SET AT POINT OF TERMINATION. (SEE SPECS) ENDS OF SANITARY SEWER STUB-OUTS OR LINES TO BUILDINGS SHALL BE PLUGGED. GAS, AIR & WATER SERVICE LINES TO BUILDINGS SHALL HAVE SHUT-OFF VALVES INSTALLED IN VALVE BOXES, THE COVERS OF WHICH SHALL BE PLAINLY MARKED WITH THE PROPER DESIGNATION, "G", "A", "W". ENDS OF PIPES TO BE PLUGGED.
8. REGARDING WORK SHOWN OUTSIDE LEASE LINES, SEE SPECIAL CONDITIONS AS GIVEN IN THE SPECIFICATIONS.
9. WHERE PIPING RUNS PARALLEL W/FUTURE BUILDING LINES, PIPES SHALL NOT BE PLACED WITHIN RESTRICTED AREA AS SHOWN IN DIAGRAM BELOW:

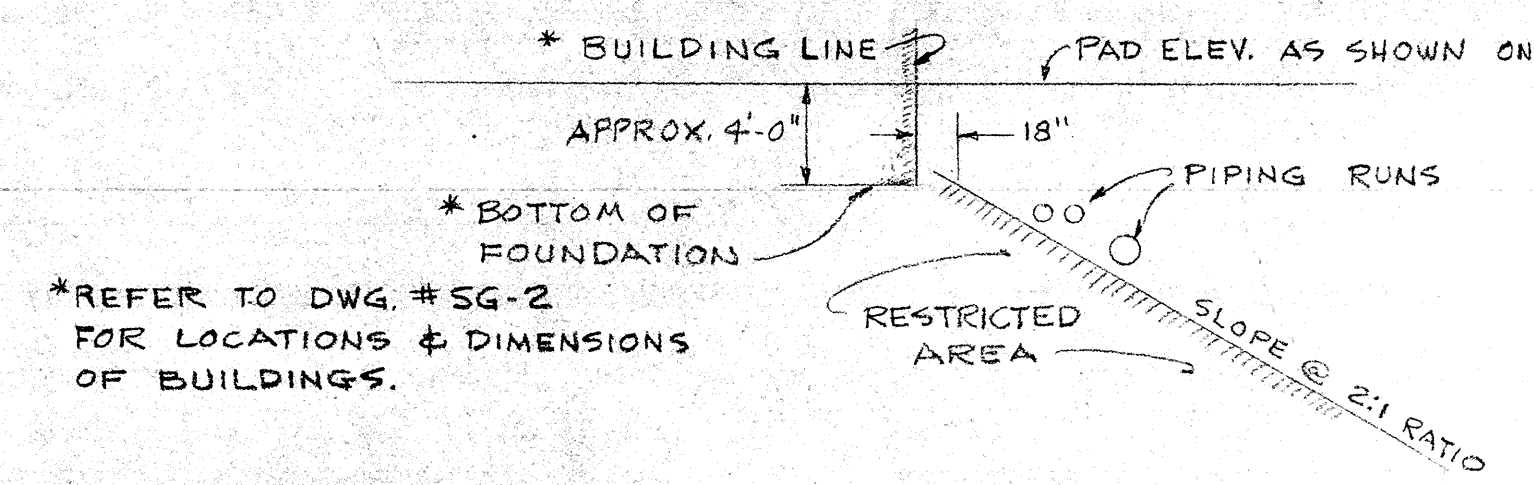

SITE PLAN

SCALE: 1" = 100'

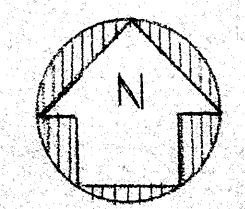

STATE OF CALIF. - DEPT. OF GEN. SERVICES
OFFICE OF ARCHITECTURE & CONSTRUCTION
APPROVED

APPROVED
STATE FIRE MARSHAL
STATE OF CALIFORNIA

CONSULTANTS
Donald Bentley
BENTLEY ENGINEERS
49 FREMONT ST.
SAN FRANCISCO, CA 94105
(415) 421-1042
DRAWN BY: FC/EA, CHN, FC/WDP, APPR. FG/LW
DATE: 9/13/68, JOB NO. 67-15-01

DELP W. JOHNSON, POOLE & STORM, A.I.A. — LILLIS & SMITH, A.I.A.
ARCHITECTS ASSOCIATED
166 GEARY STREET SAN FRANCISCO, CALIFORNIA 94108 (415) 421-2708
723 TEXAS STREET FAIRFIELD, CALIFORNIA 94533 (707) 425-0283
DELP W. JOHNSON, A.I.A., WILLIAM F. POOLE, A.I.A., JAMES P. STORM, A.I.A., RICHARD E. BOTTJER, DEAN LILLIS, A.I.A., TRISTAN SMITH, A.I.A.

SOLANO COUNTY JUNIOR COLLEGE
SOLANO COUNTY JUNIOR COLLEGE DISTRICT
ARCHITECT OWNER CONTRACTOR

SITE UTILITIES
GENERAL PLAN, SYMBOLS & NOTES

DATE SEPT. 3, 1968
DRAWN DWG. NO. **SU-1**
JOB NO. 67-1-D

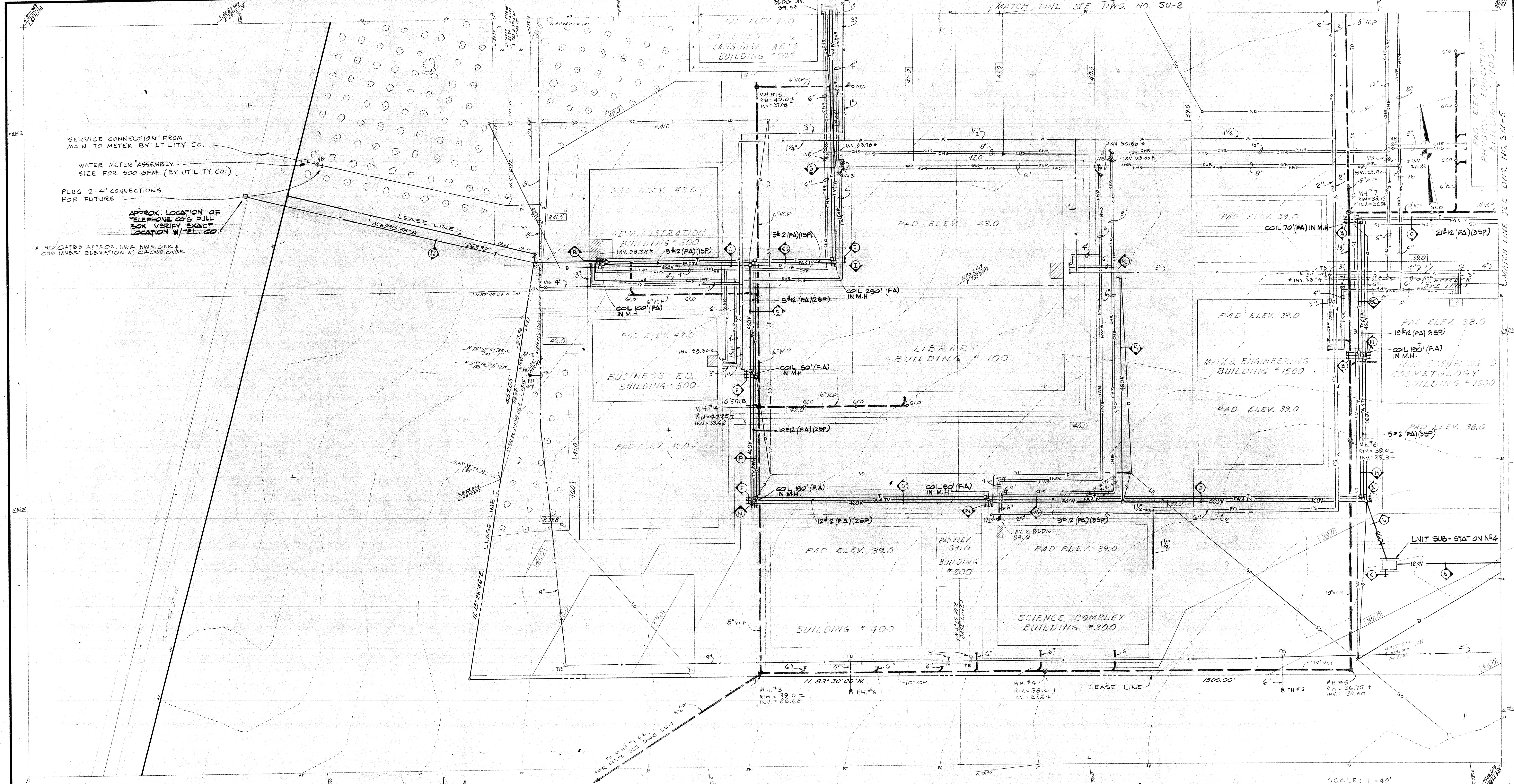

STATE OF CALIF. - DEPT. OF GEN. SERVICES
 OFFICE OF ARCHITECTURE & CONSTRUCTION
 APPROVED
 APPL. NO. PER. PRIN. STRL. ENGR.

APPROVED
 STATE FIRE MARSHAL
 STATE OF CALIFORNIA

CONSULTANTS
BENTLEY ENGINEERS
 45 FREMONT ST.
 SAN FRANCISCO CA 94108
 (415) 421-1042
 DATE: 9/13/68
 JOB NO. 67-1-D

DELP W. JOHNSON, POOLE & STORM, A.I.A. — LILLIS & SMITH, A.I.A.
ARCHITECTS ASSOCIATED
 166 GEARY STREET SAN FRANCISCO, CALIFORNIA 94108 (415) 421-2708
 723 TEXAS STREET FAIRFIELD, CALIFORNIA 94533 (707) 425-0283
 DELP W. JOHNSON, A.I.A., WILLIAM F. POOLE, A.I.A., JAMES P. STORM, A.I.A., RICHARD E. BOTTJER, DEAN LILLIS, A.I.A., TRISTAN SMITH, A.I.A.

SOLANO COUNTY JUNIOR COLLEGE
 SOLANO COUNTY JUNIOR COLLEGE DISTRICT
 ARCHITECT OWNER CONTRACTOR

SITE UTILITIES
 PLUMBING, MECHANICAL & ELECTRICAL
 PLAN-S.W.
 DATE: SEPT. 3, 1968
 DRAWN: SU-3
 JOB NO. 67-1-D

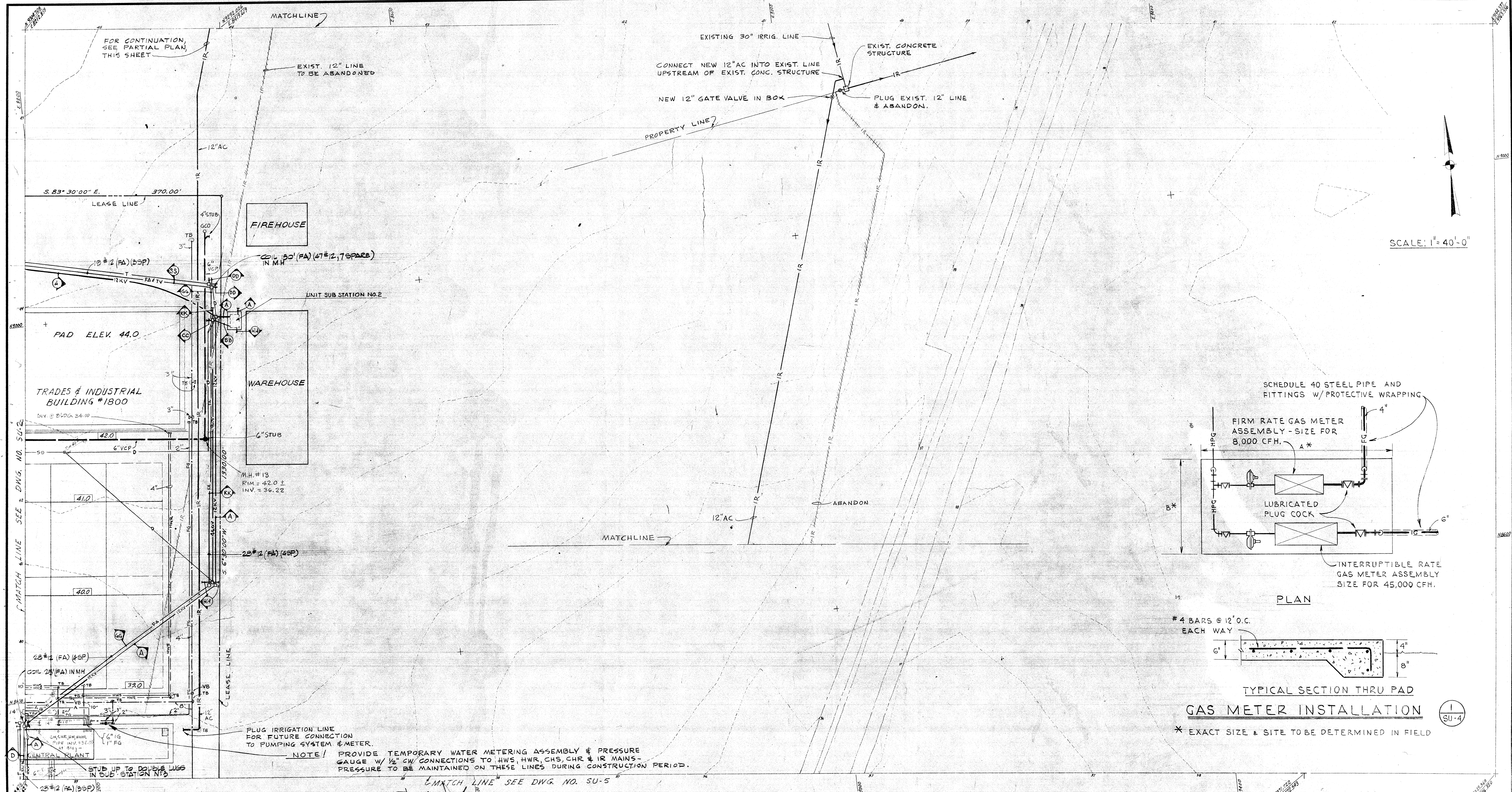

SCALE: 1" = 40'-0"

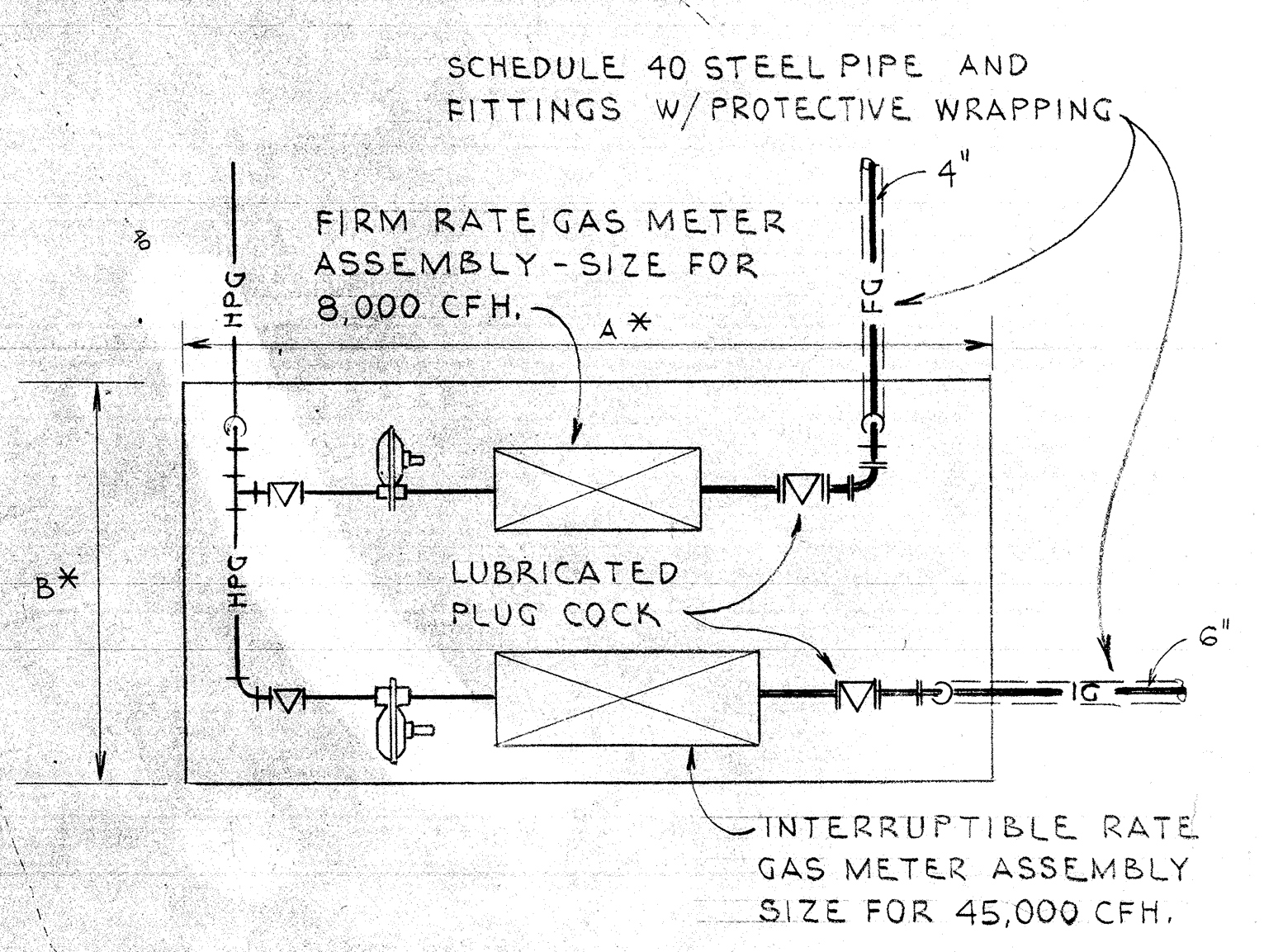

NOTE! PROVIDE TEMPORARY WATER METERING ASSEMBLY & PRESSURE GAUGE W/ 1/2" CW CONNECTIONS TO HWS, HWR, CHS, CHR & IR MAINS - PRESSURE TO BE MAINTAINED ON THESE LINES DURING CONSTRUCTION PERIOD.

STATE OF CALIF. - DEPT. OF GEN. SERVICES
OFFICE OF ARCHITECTURE & CONSTRUCTION
APPROVED

APPROVED
STATE FIRE MARSHAL
STATE OF CALIFORNIA

CONSULTANTS: *Smith & Johnson*
BENTLEY ENGINEERS
40 FREMONT ST.
SAN FRANCISCO CA 94105
(415) 421-0422

DERP W. JOHNSON, POOLE & STORM, A.I.A. — LILLIS & SMITH, A.I.A.
ARCHITECTS ASSOCIATED
166 GEARY STREET SAN FRANCISCO, CALIFORNIA 94108 (415) 421-2708
723 TEXAS STREET FAIRFIELD, CALIFORNIA 94533 (707) 425-0283
DERP W. JOHNSON, A.I.A., WILLIAM F. POOLE, A.I.A., JAMES P. STORM, A.I.A., RICHARD E. BOTTJER, DEAN LILLIS, A.I.A., TRISTAN SMITH, A.I.A.

SOLANO COUNTY JUNIOR COLLEGE
SOLANO COUNTY JUNIOR COLLEGE DISTRICT
ARCHITECT OWNER CONTRACTOR

SITE UTILITIES
PLUMBING, MECHANICAL & ELECTRICAL
PLAN-N.E.

DATE SEPT. 3, 1968
DRAWN
DWG. NO. **SU-4**
JOB NO. 67-1-D
REVISED 4/19/68

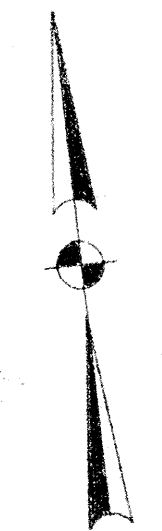
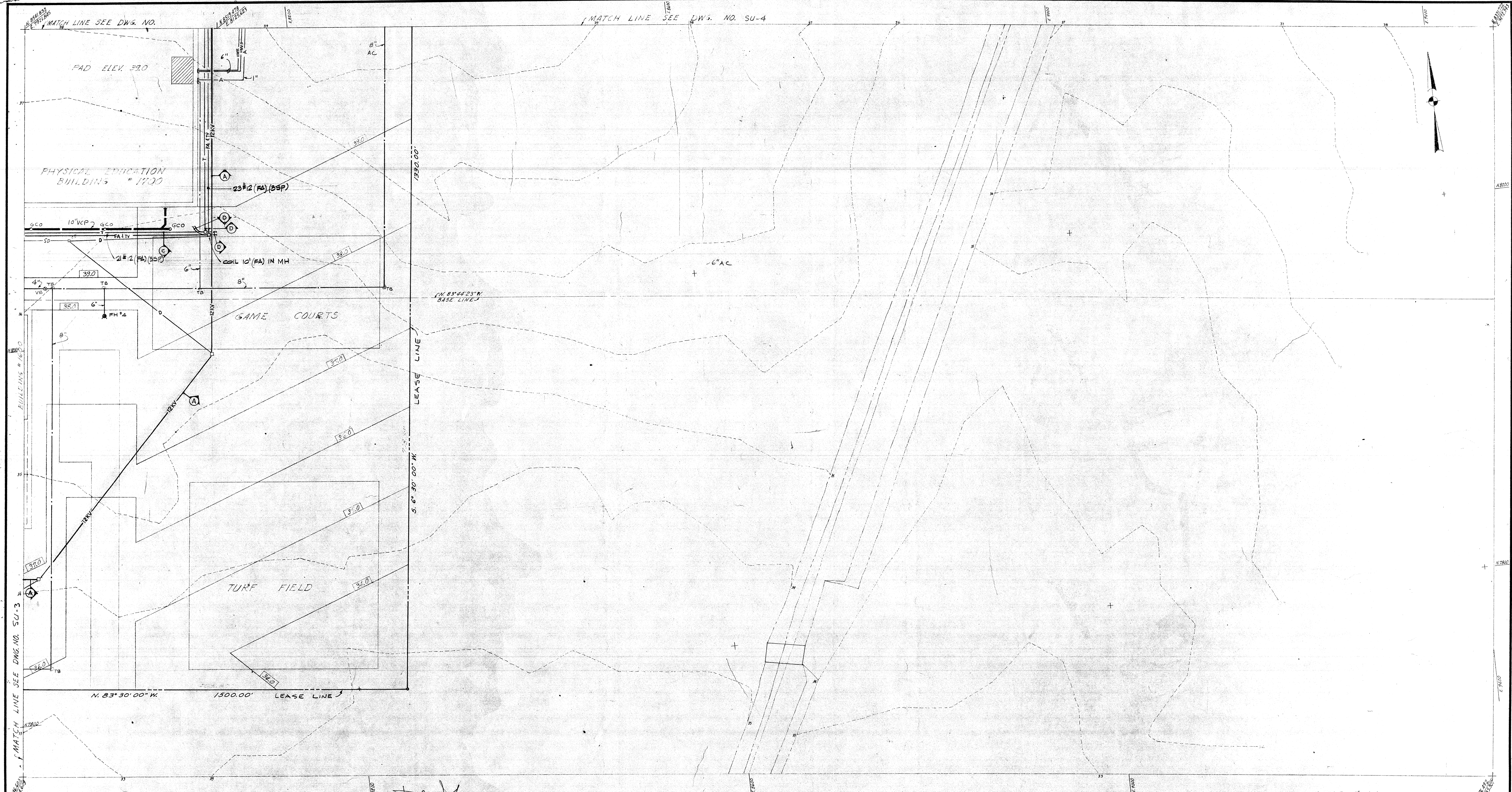

SCALE: 1"=40'

STATE OF CALIF. - DEPT. OF GEN. SERVICES
OFFICE OF ARCHITECTURE & CONSTRUCTION
APPROVED
APPL. NO. PER. PRIN. STRL. ENGR.

APPROVED
STATE FIRE MARSHAL
STATE OF CALIFORNIA

CONSULTANTS
BENTLEY ENGINEERS
48 FREMONT ST.
SAN FRANCISCO CA 94108
(415) 421-1042
DATE: 9/13/68

DEL P. W. JOHNSON, POOLE & STORM, A.I.A. — LILLIS & SMITH, A.I.A.
ARCHITECTS ASSOCIATED
166 GEARY STREET SAN FRANCISCO, CALIFORNIA 94108 (415) 421-2708
723 TEXAS STREET FAIRFIELD, CALIFORNIA 94533 (707) 425-0283
DEL P. W. JOHNSON, A.I.A., WILLIAM F. POOLE, A.I.A., JAMES P. STORM, A.I.A., RICHARD E. BOTTJER, DEAN LILLIS, A.I.A., TRISTAN SMITH, A.I.A.

SOLANO COUNTY JUNIOR COLLEGE
SOLANO COUNTY JUNIOR COLLEGE DISTRICT
ARCHITECT OWNER CONTRACTOR

SITE UTILITIES
PLUMBING, MECHANICAL & ELECTRICAL
PLAN-SE

DATE SEPT 2 1968
DRAWN DWG. NO. **SU-5**
JOB NO. 67-1-D
REV. 4/10/68

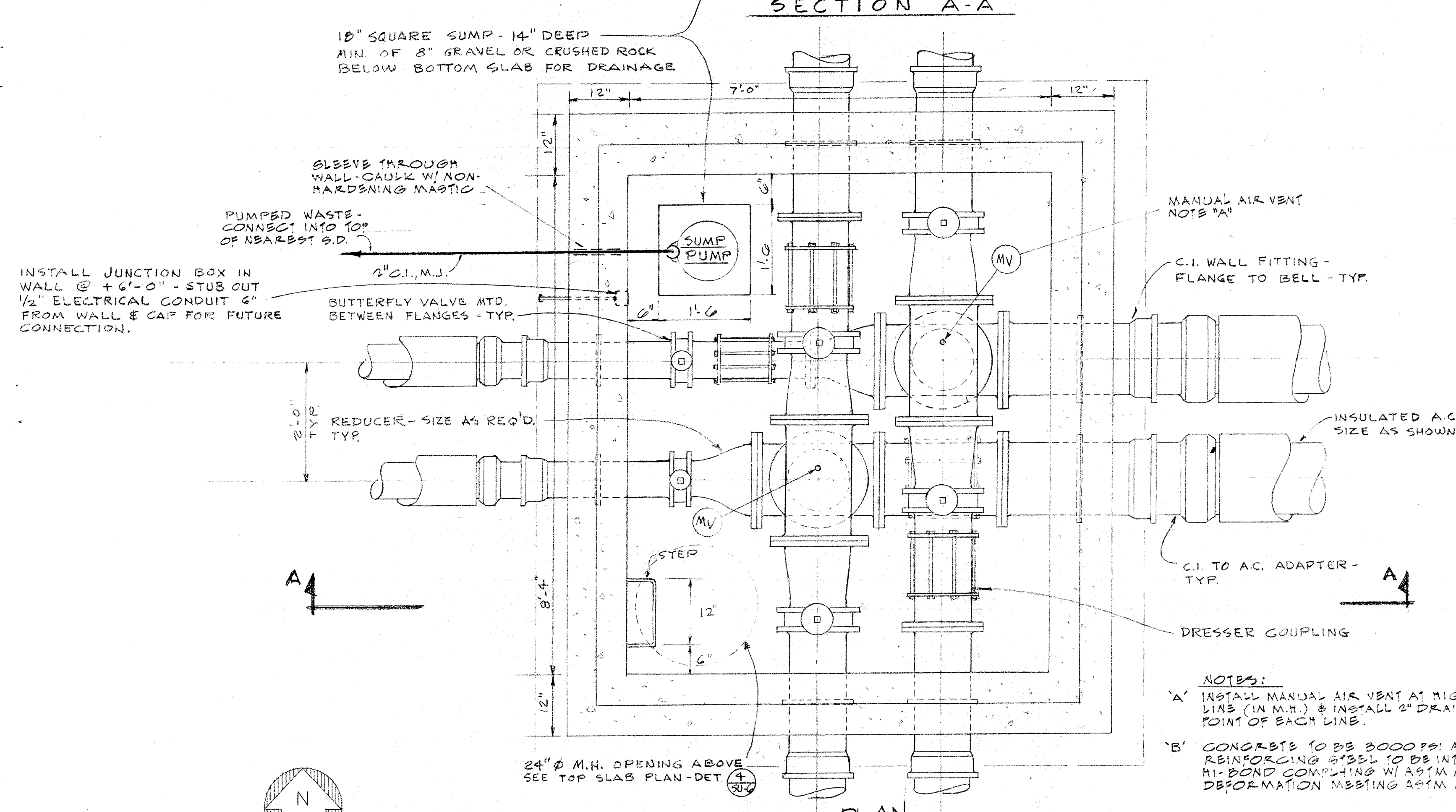
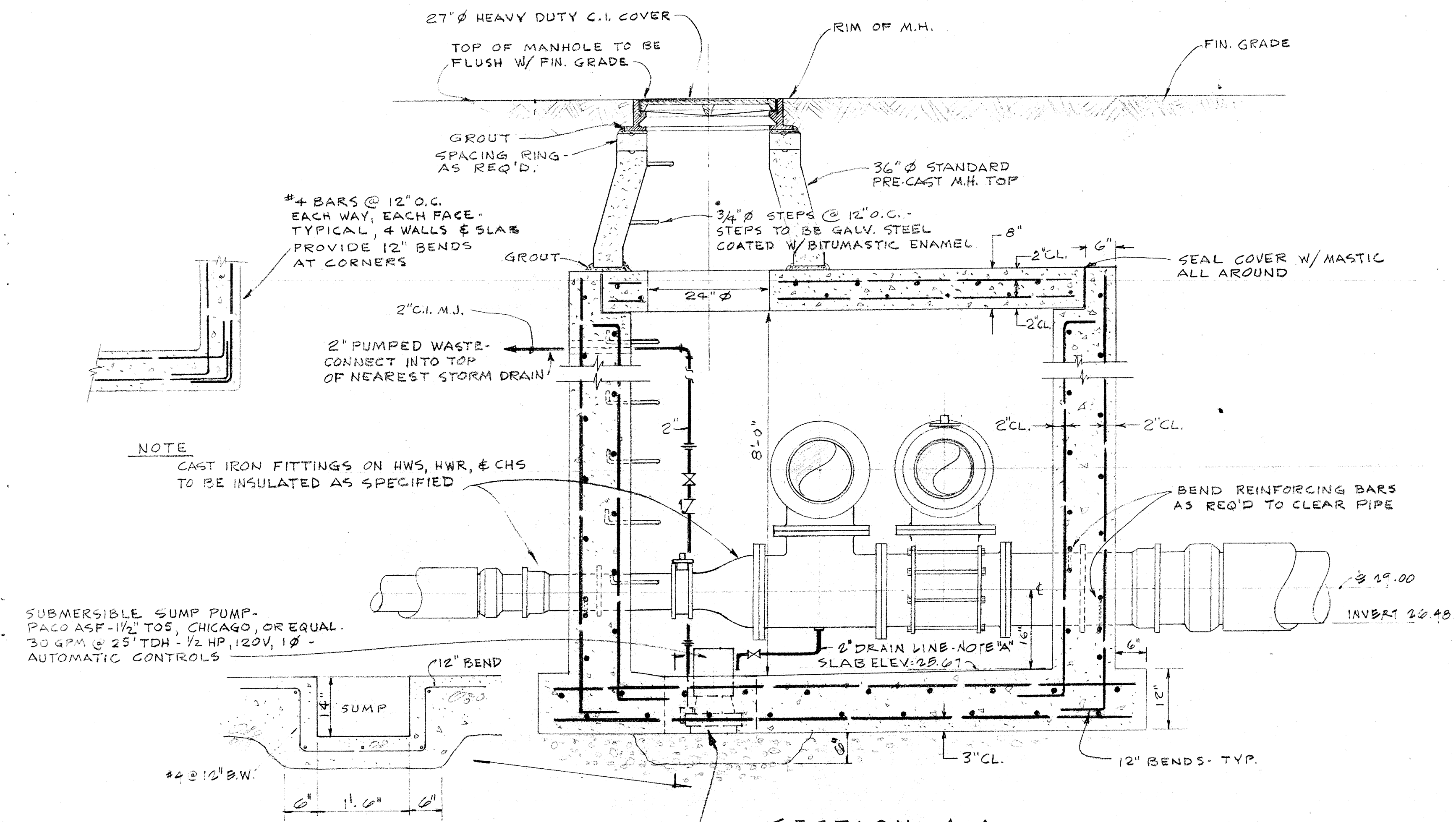

CHILLED WATER MANHOLE (HV MH SIMILAR) - DETAIL 1
SCALE: 3/4" = 1'-0"

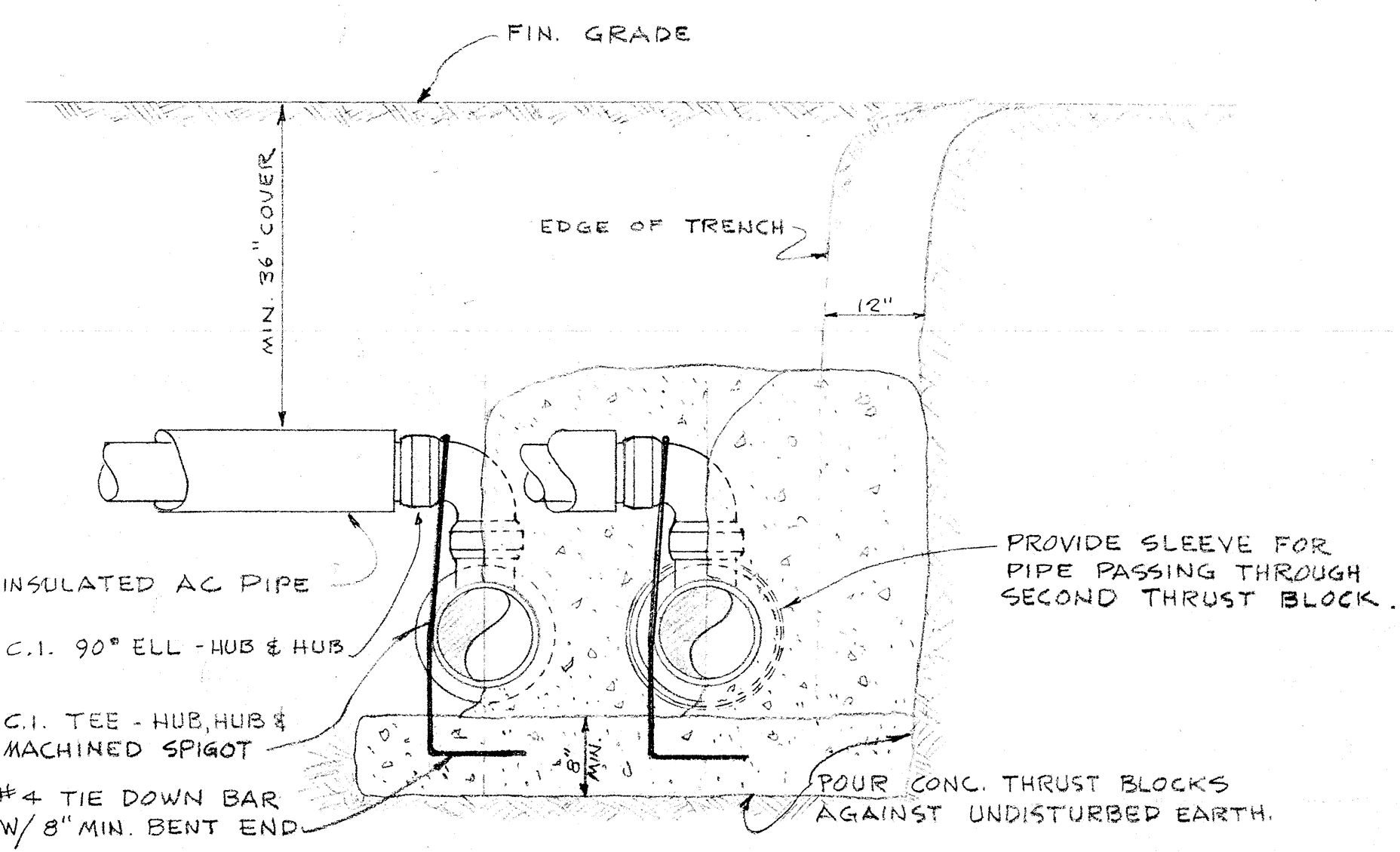

TYPICAL BRANCH TAKEOFFS FROM MAINS IN PARALLEL - DET 2
NOT TO SCALE

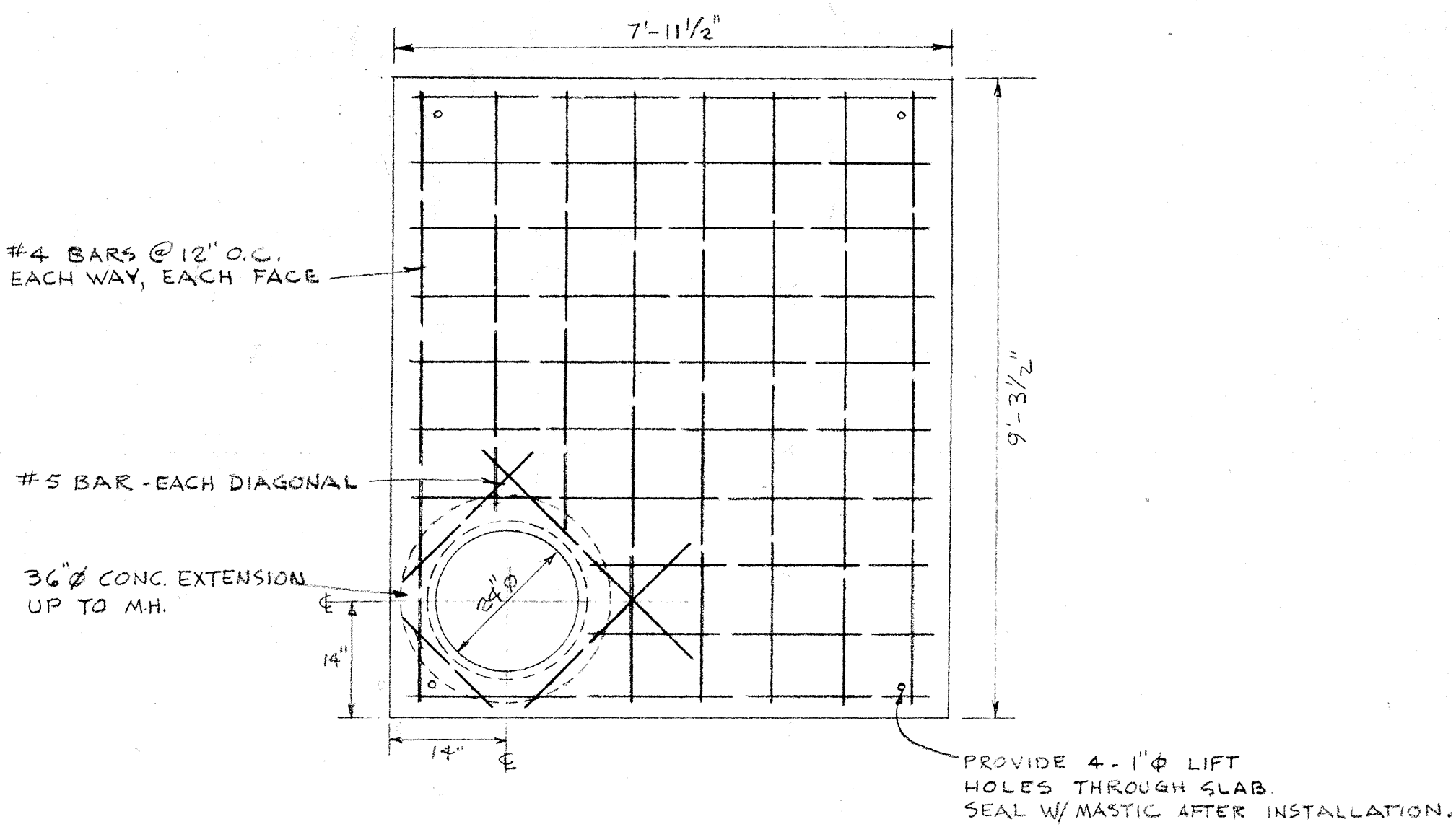

PLAN - TOP SLAB OF MANHOLE - 4
SCALE: 1/2" = 1'-0"

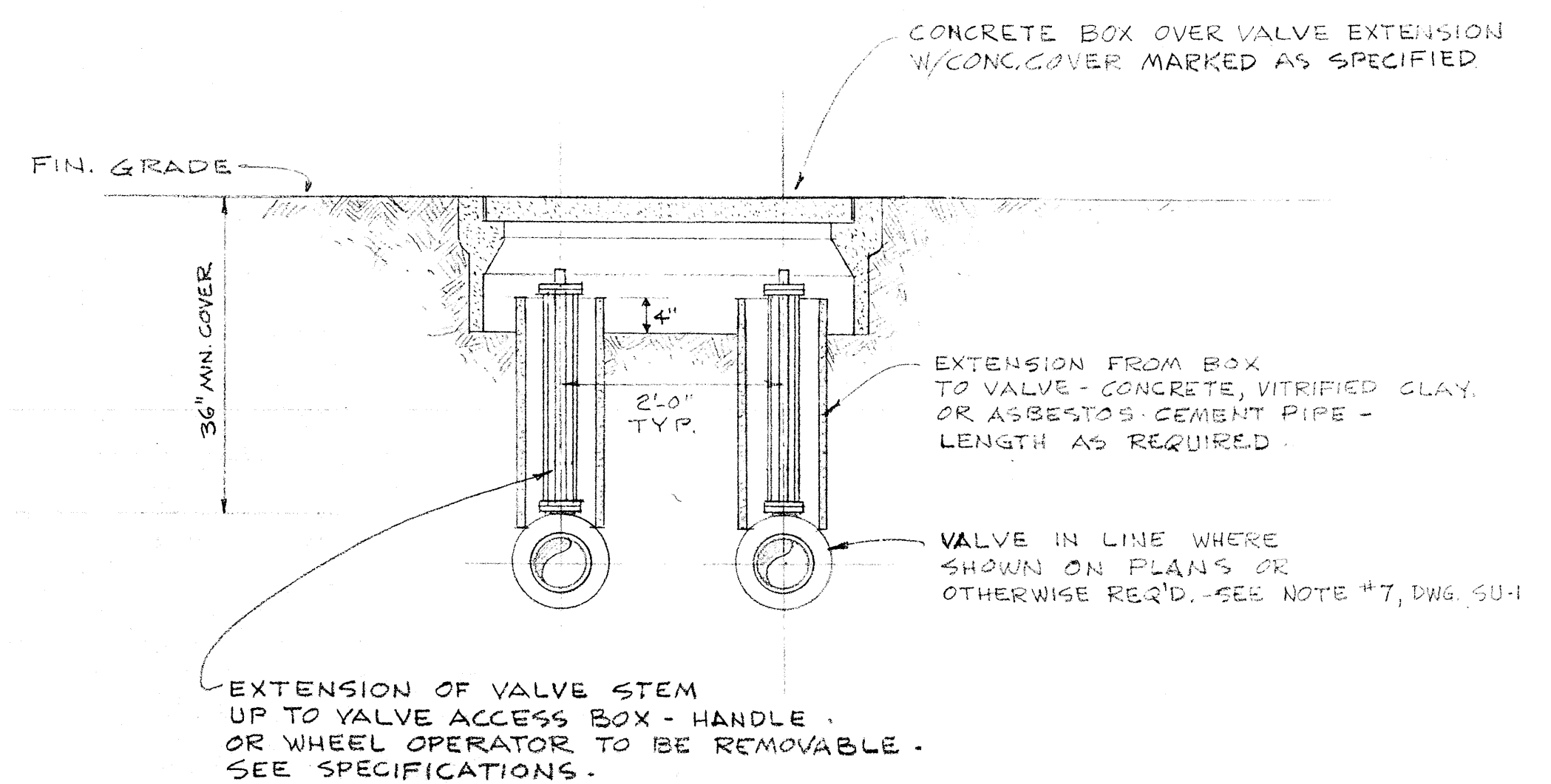

TYPICAL VALVE BOX INSTALLATION IN LINES IN PARALLEL (SINGLE VALVE SIMILAR) - DET 3
NOT TO SCALE

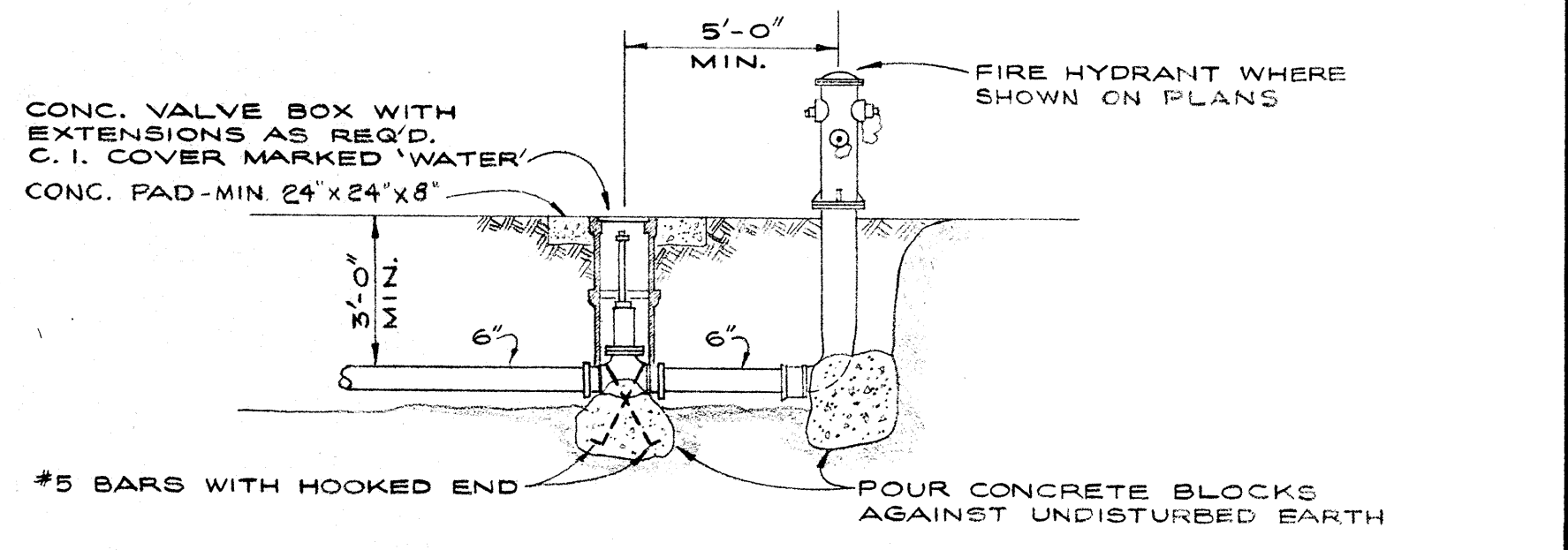

FIRE HYDRANT INSTALLATION DET. 5
NOT TO SCALE

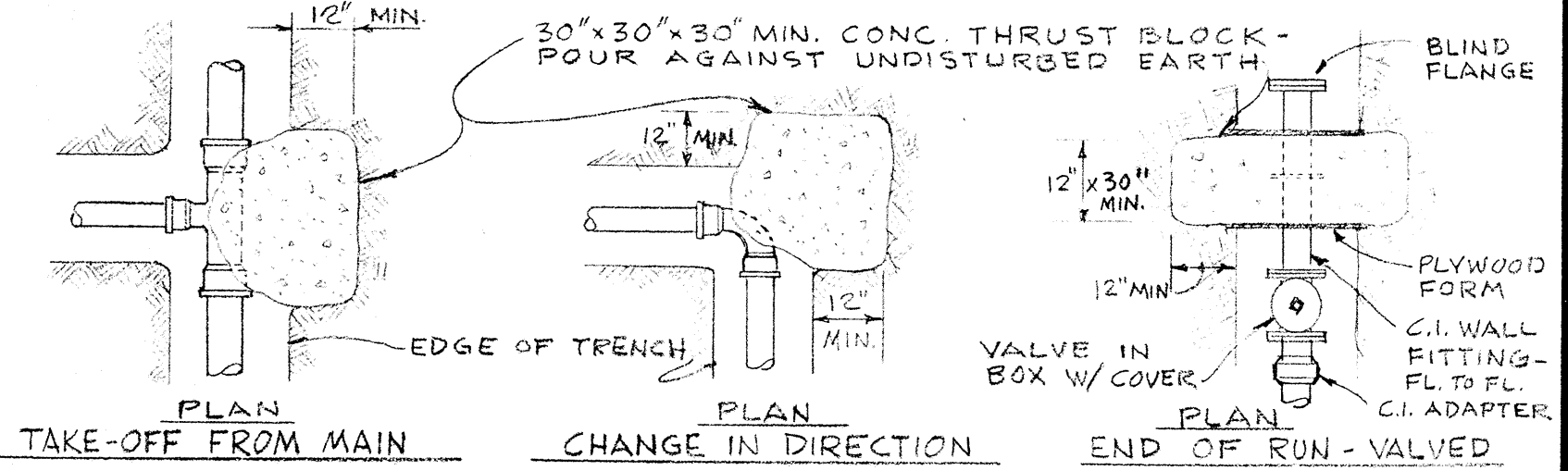

CONCRETE THRUST BLOCK INSTALLATION DETAIL 6
NOT TO SCALE (TYPICAL FOR AC PIPING W/C.I. FITTINGS)

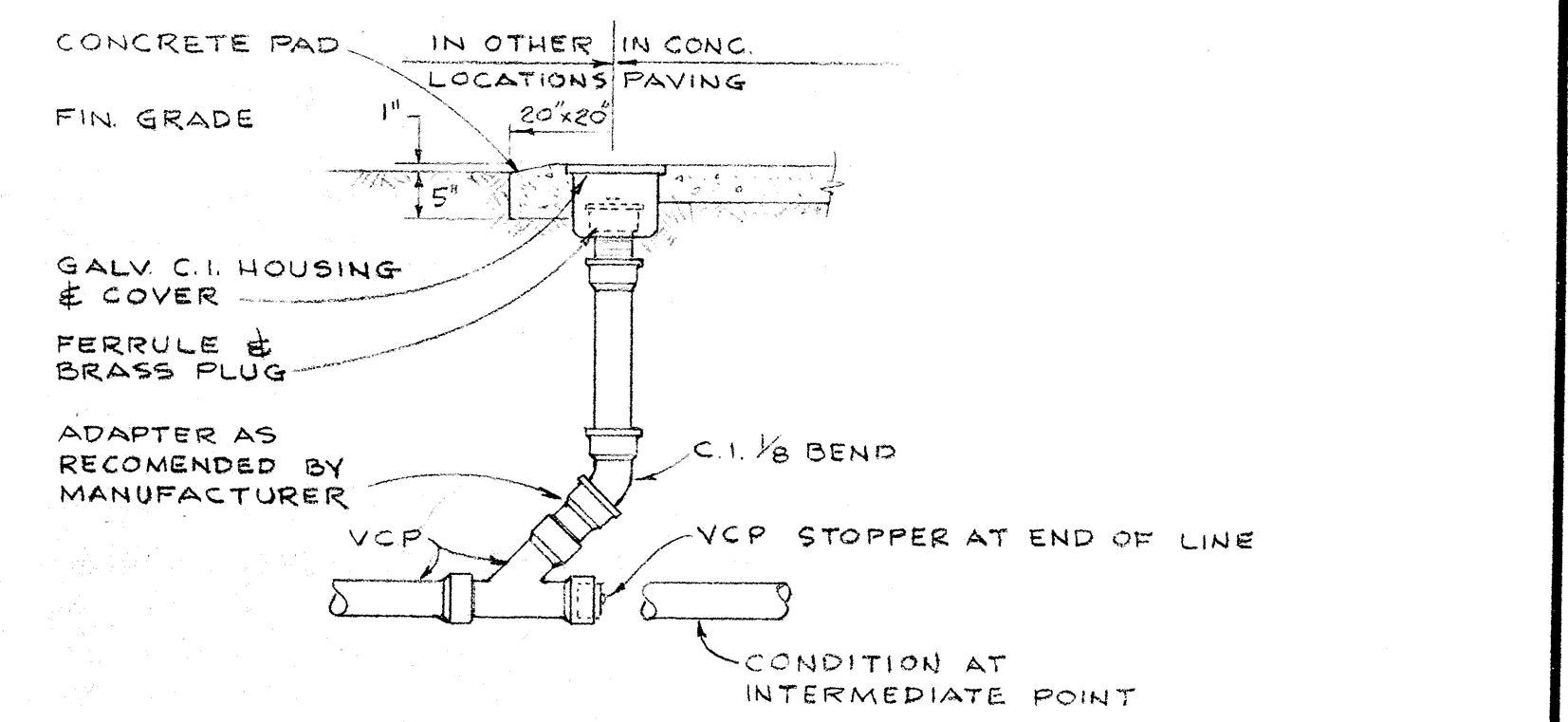

GRADE CLEANOUT INSTALLATION DETAIL 7
NOT TO SCALE

STATE OF CALIF. - DEPT. OF GEN. SERVICES
OFFICE OF ARCHITECTURE & CONSTRUCTION
APPROVED

APPROVED
STATE FIRE MARSHAL
STATE OF CALIFORNIA

CONSULTANTS
BENTLEY ENGINEERS
48 FRENCH ST.
SAN FRANCISCO, CA 94108
(415) 421-1042
DRAWN BY FC CHK J.M. APPR. C.E.B.
DATE 9/13/69 JOB NO. 67-1-A

DEL P. W. JOHNSON, POOLE & STORM, A.I.A. — LILLIS & SMITH, A.I.A.
ARCHITECTS ASSOCIATED
166 GEARY STREET SAN FRANCISCO, CALIFORNIA 94108 (415) 421-2708
723 TEXAS STREET FAIRFIELD, CALIFORNIA 94533 (707) 425-0283
DEL P. W. JOHNSON, A.I.A., WILLIAM F. POOLE, A.I.A., JAMES P. STORM, A.I.A., RICHARD E. BOTTJER, DEAN LILLIS, A.I.A., TRISTAN SMITH, A.I.A.

SOLANO COUNTY JUNIOR COLLEGE
SOLANO COUNTY JUNIOR COLLEGE DISTRICT
ARCHITECT OWNER CONTRACTOR

SITE UTILITIES
PLUMBING & MECHANICAL DETAILS



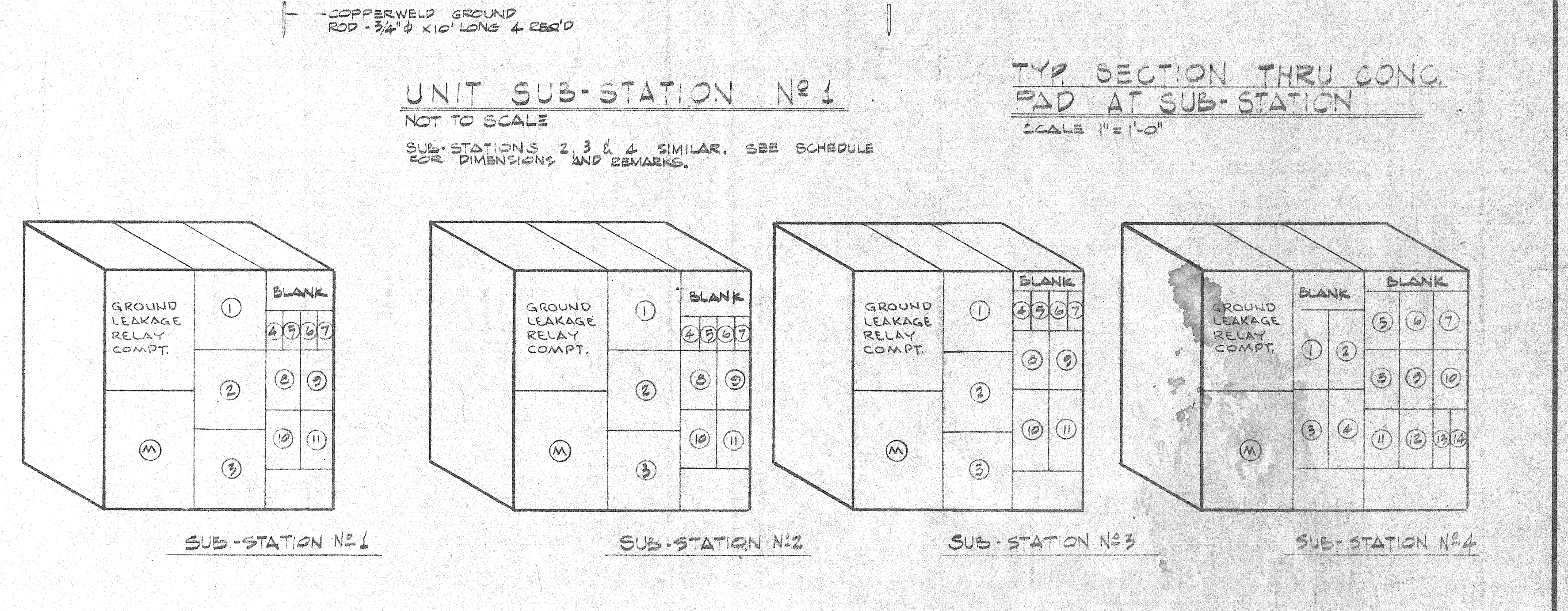
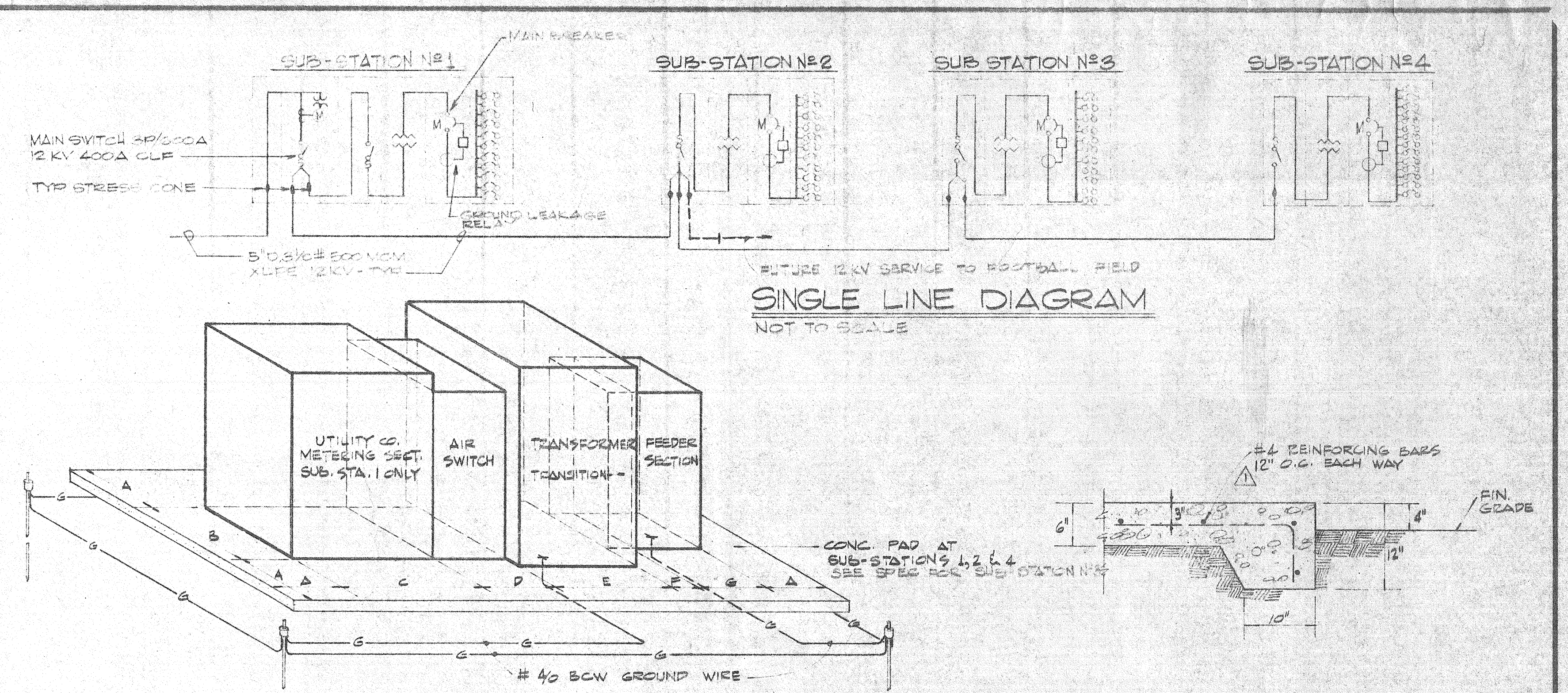
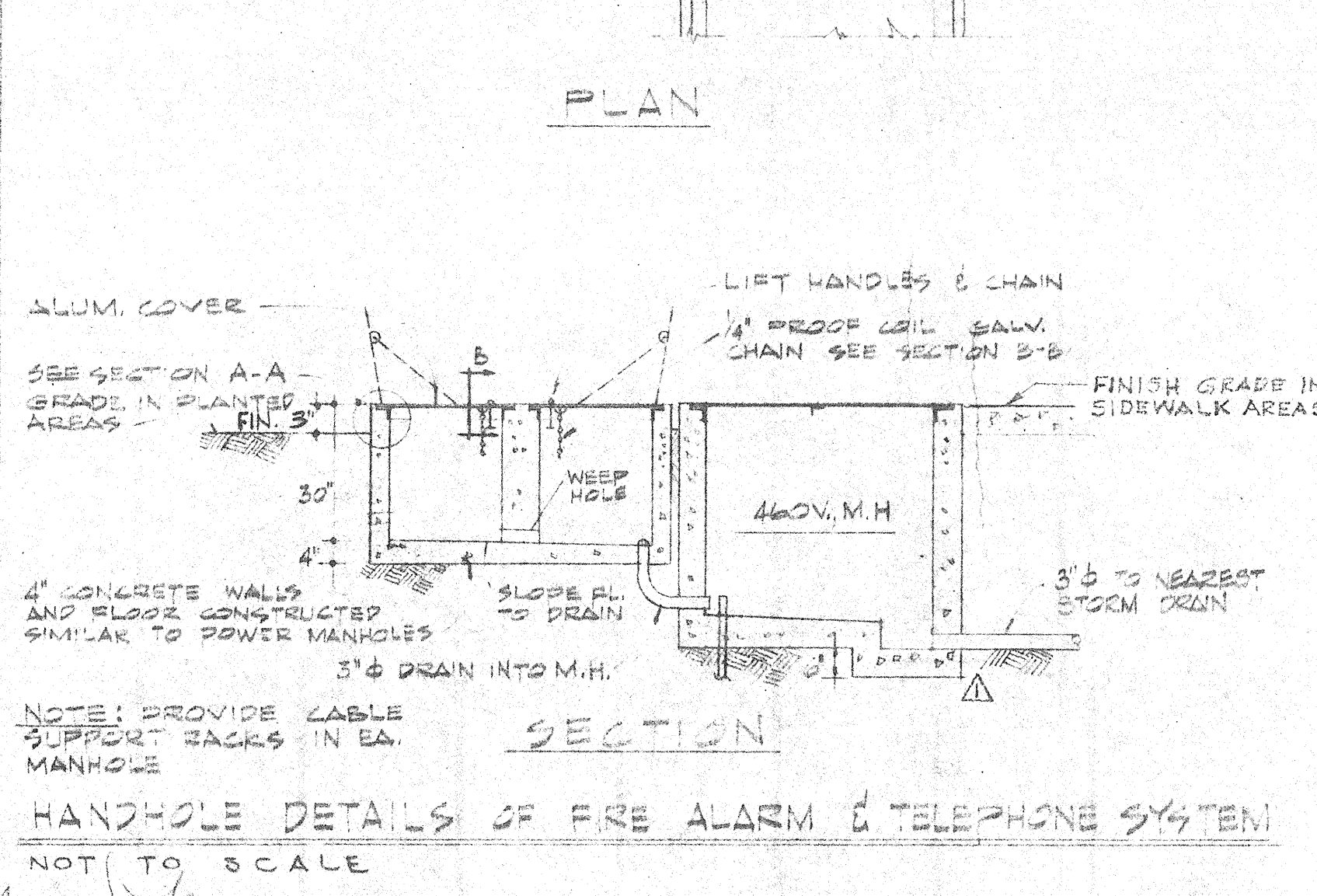
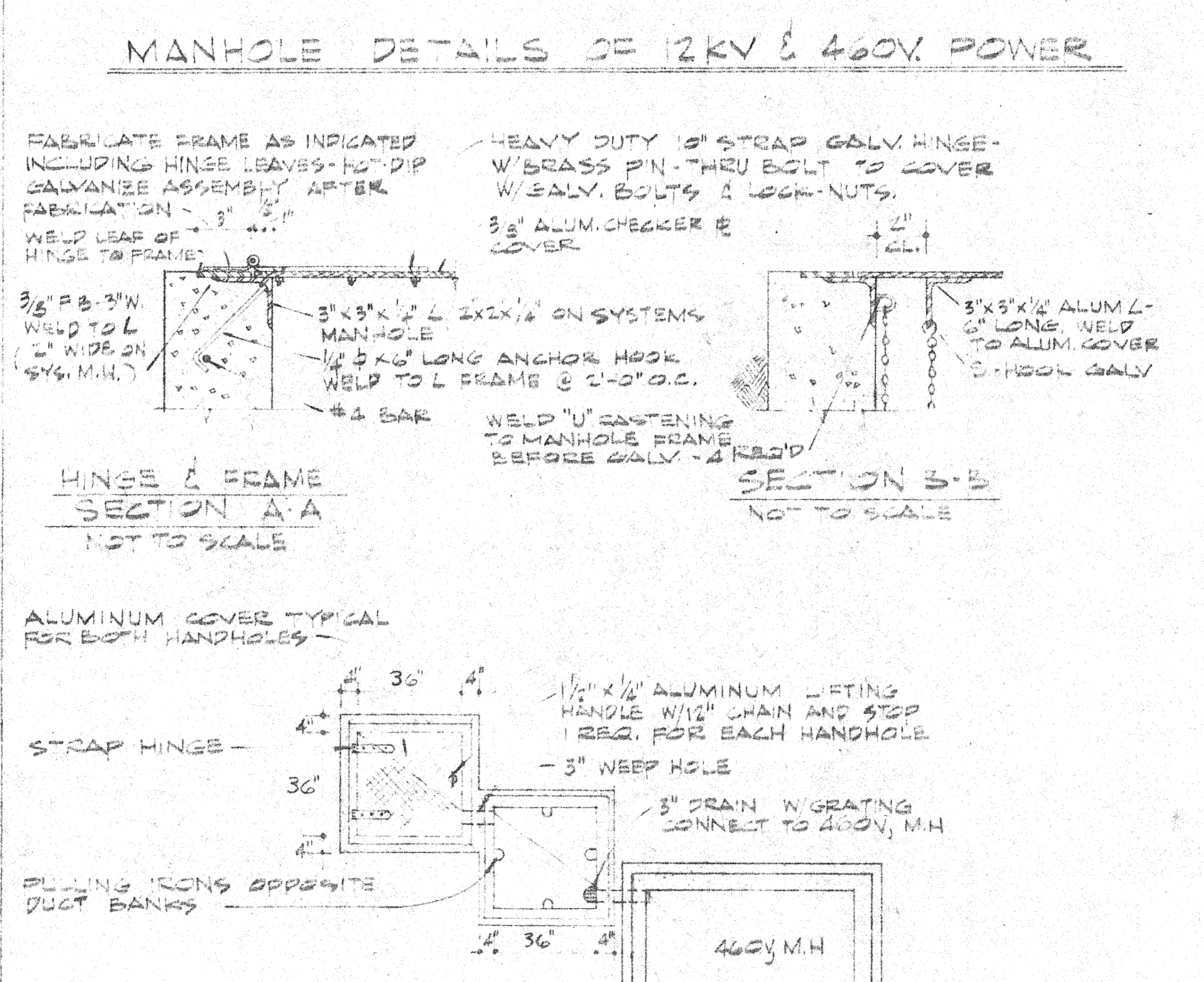
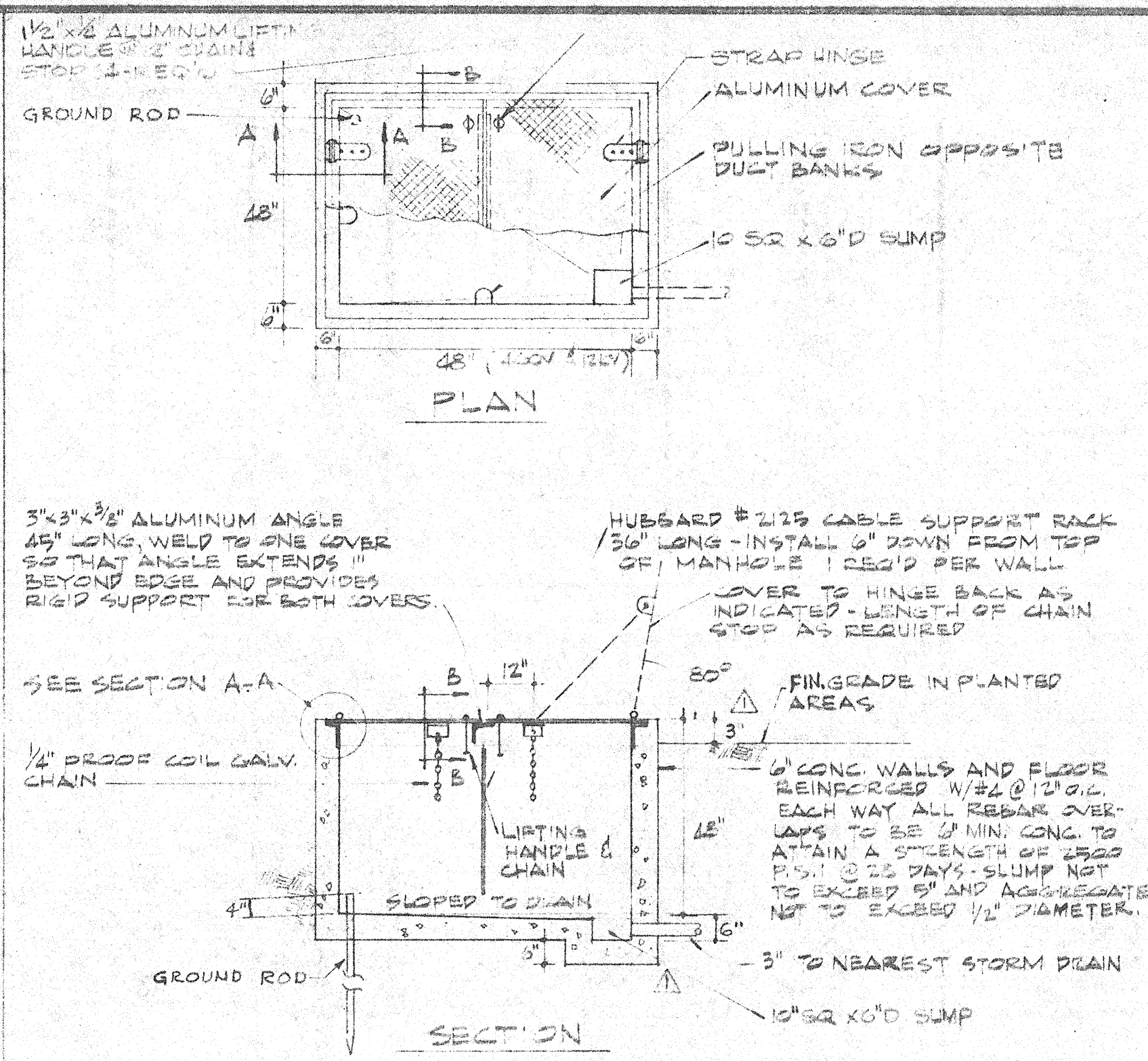
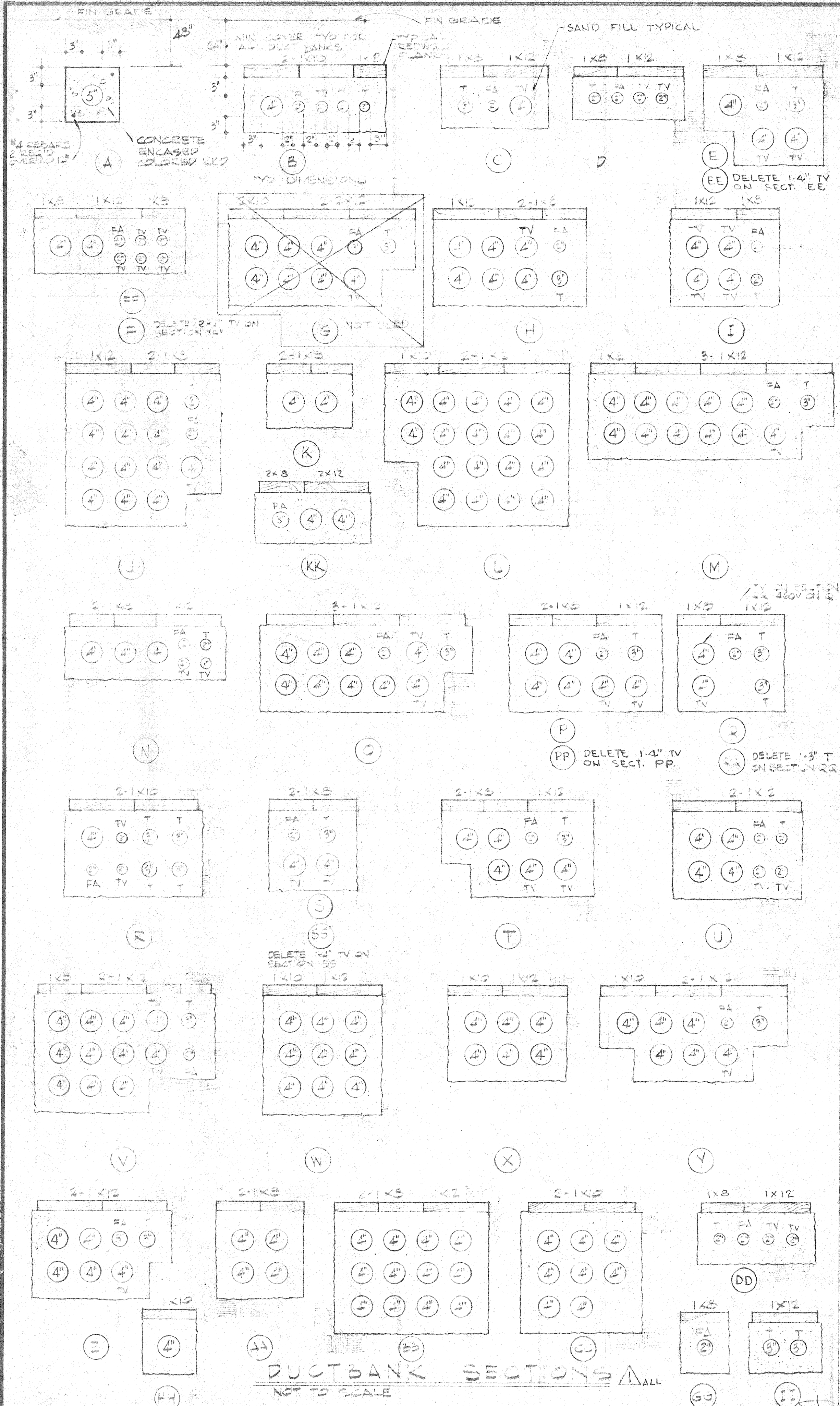



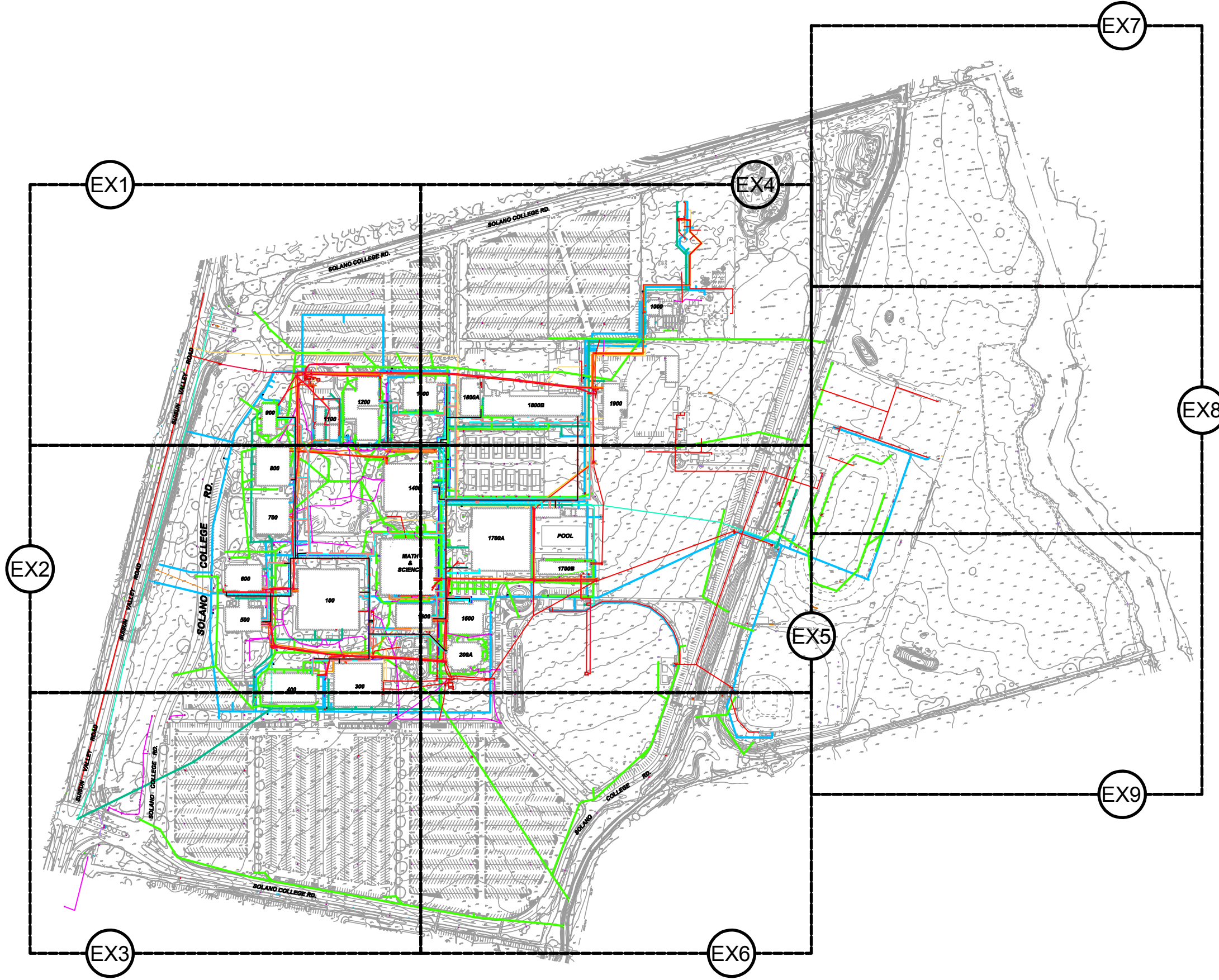







DATE SEPT. 3, 1968
DRAWN DWG. NO. **SU-6**
JOB NO. 67-1-D



FEEDER SECTION SCHEDULE 460/265V 3Φ, 4W.							UNIT SUB-STATION SCHEDULE 12KV - 460/265V, 3Φ								
CKT NO.	SUB-STATION NO 1 4000A BUS WEATHER PROOF POLE	SUB-STATION NO 2 3000A BUS WEATHER PROOF POLE	SUB-STATION NO 3 4000A BUS INDOOR TYPE	SUB-STATION NO 4 4000A BUS WEATHER PROOF	REMARKS	N2	LOAD BREAK SW. SECTION	MAX ALLOWABLE DIMENSIONS							REMARKS
								A	B	C	D	E	F	G	
1	3	PA	3	PA	SPACES ONLY	1	3P/200A 12KV 75A CLR	36"	25"	56"	56"	15"	86"	OUTDOOR TYPE WEATHER PROOF	
2						2	3P/200A 12KV 150A CLR	36"	72"	-	56"	15"	86"	OUTDOOR TYPE WEATHER PROOF	
3						3	3P/200A 12KV 75A CLR	36"	55"	-	56"	15"	86"	INDOOR TYPE	
4						4	3P/200A 12KV 75A CLR	36"	55"	-	56"	15"	98"	OUTDOOR TYPE WEATHER PROOF	



LEGEND

-  ABANDONED HYDRONIC
-  AIR
-  CHILLED WATER SUPPLY/RETURN
-  COMMUNICATION
-  HOT WATER RETURN
-  HOT WATER SUPPLY/RETURN
-  ELECTRICAL LINE
-  FIRE WATER
-  GAS LINE
-  JOINT TRENCH
-  LIGHTING
-  SANITARY SEWER
-  STORM DRAIN
-  WATER

Date: 01/26/2020
 Scale: 1" = 400'
 Rev X
 Job No. 4.1164.02

EX0

SHEET INDEX
 FAIRFIELD CALIFORNIA

SOLANO COMMUNITY COLLEGE DISTRICT MASTER PLAN



CSW ST 2
 ENGINEERING GROUP

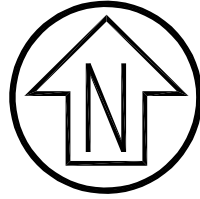

Graphic Scale (in feet)

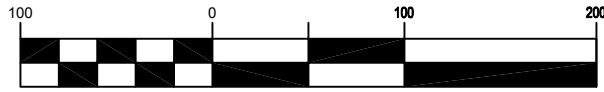

1 inch = 100 ft.

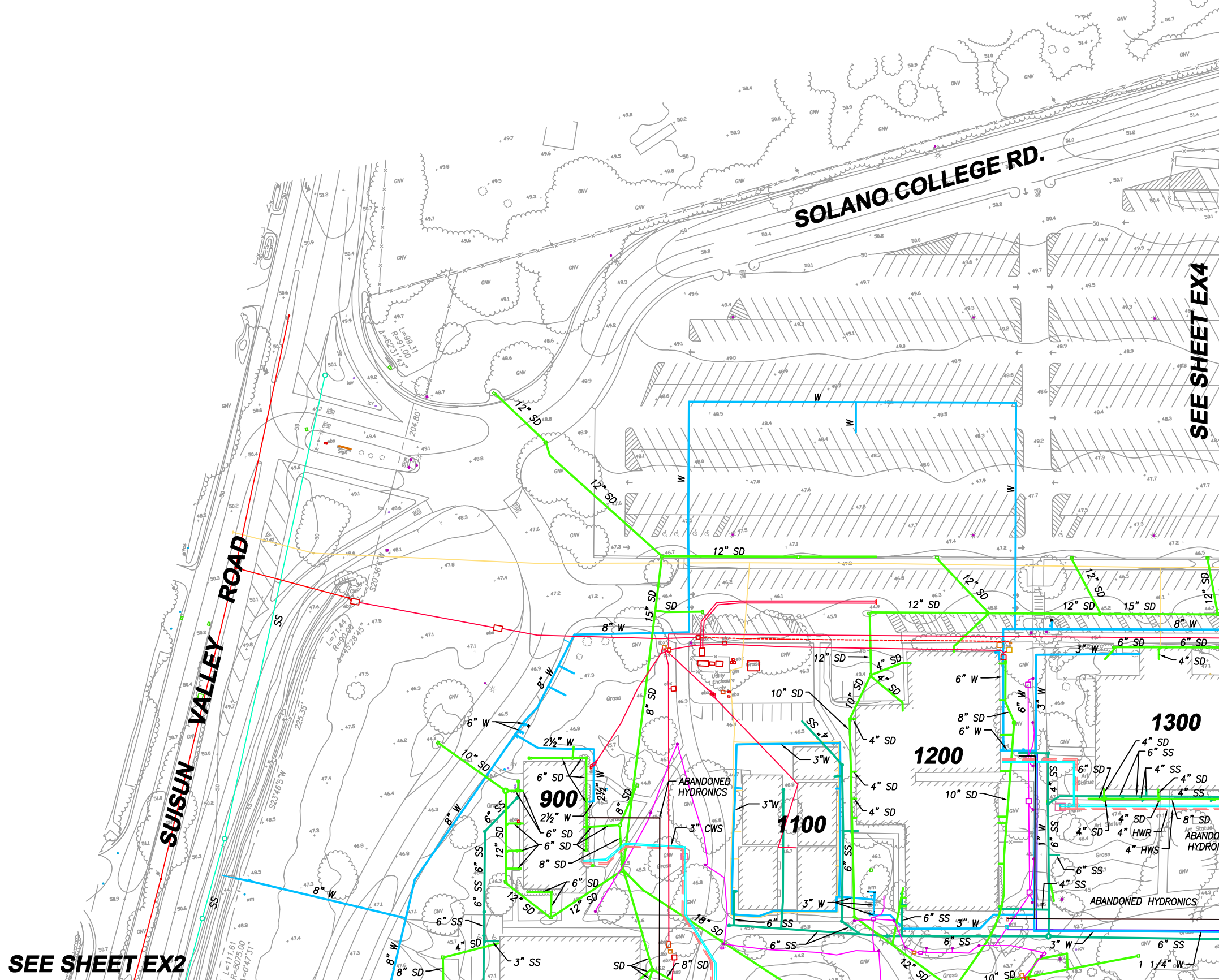

SEE SHEET EX2

SEE SHEET EX4

Date: 01/26/2020
Scale: 1" = 100"
Rev X
Job No. 4.1164.02

EX1

EXISTING UTILITIES

FAIRFIELD

CALIFORNIA

SOLANO COMMUNITY COLLEGE DISTRICT MASTER PLAN



CSW ST 2
ENGINEERING GROUP

SEE SHEET EX1

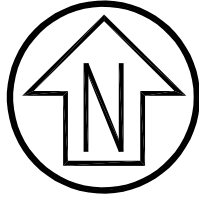

Graphic Scale (in feet)

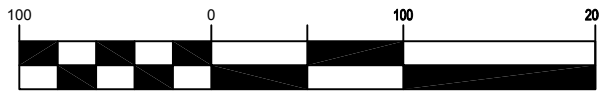

1 inch = 100 ft.

SUISUN VALLEY ROAD

SOLANO COLLEGE RD.

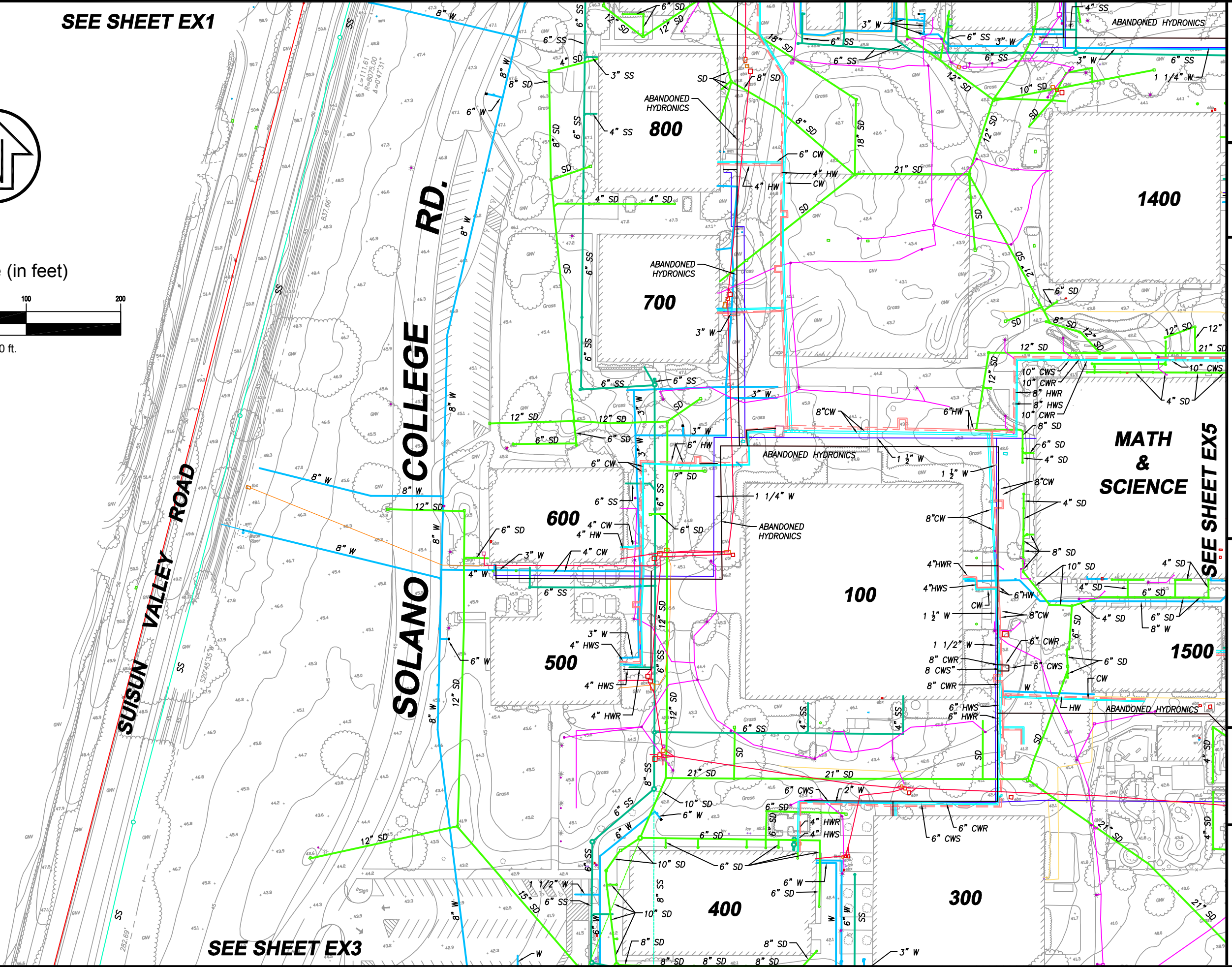

SEE SHEET EX3

SEE SHEET EX5

Date: 01/26/2020
Scale: 1" = 100"
Rev X
Job No. 4.1164.02

EX2

EXISTING UTILITIES
CALIFORNIA
FAIRFIELD

SOLANO COMMUNITY COLLEGE DISTRICT MASTER PLAN



CSW ST 2
ENGINEERING GROUP

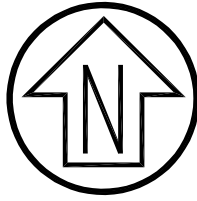

SEE SHEET EX2

400

300

SUISUN VALLEY ROAD

SOLANO COLLEGE RD.

SOLANO COLLEGE RD.

SEE SHEET EX6

Graphic Scale (in feet)



1 inch = 100 ft.

Date: 01/26/2020
Scale: 1" = 100"
Rev X
Job No. 4.1164.02

EX3

EXISTING UTILITIES

FAIRFIELD

CALIFORNIA

SOLANO COMMUNITY COLLEGE DISTRICT MASTER PLAN



CSW ST 2 ENGINEERING GROUP

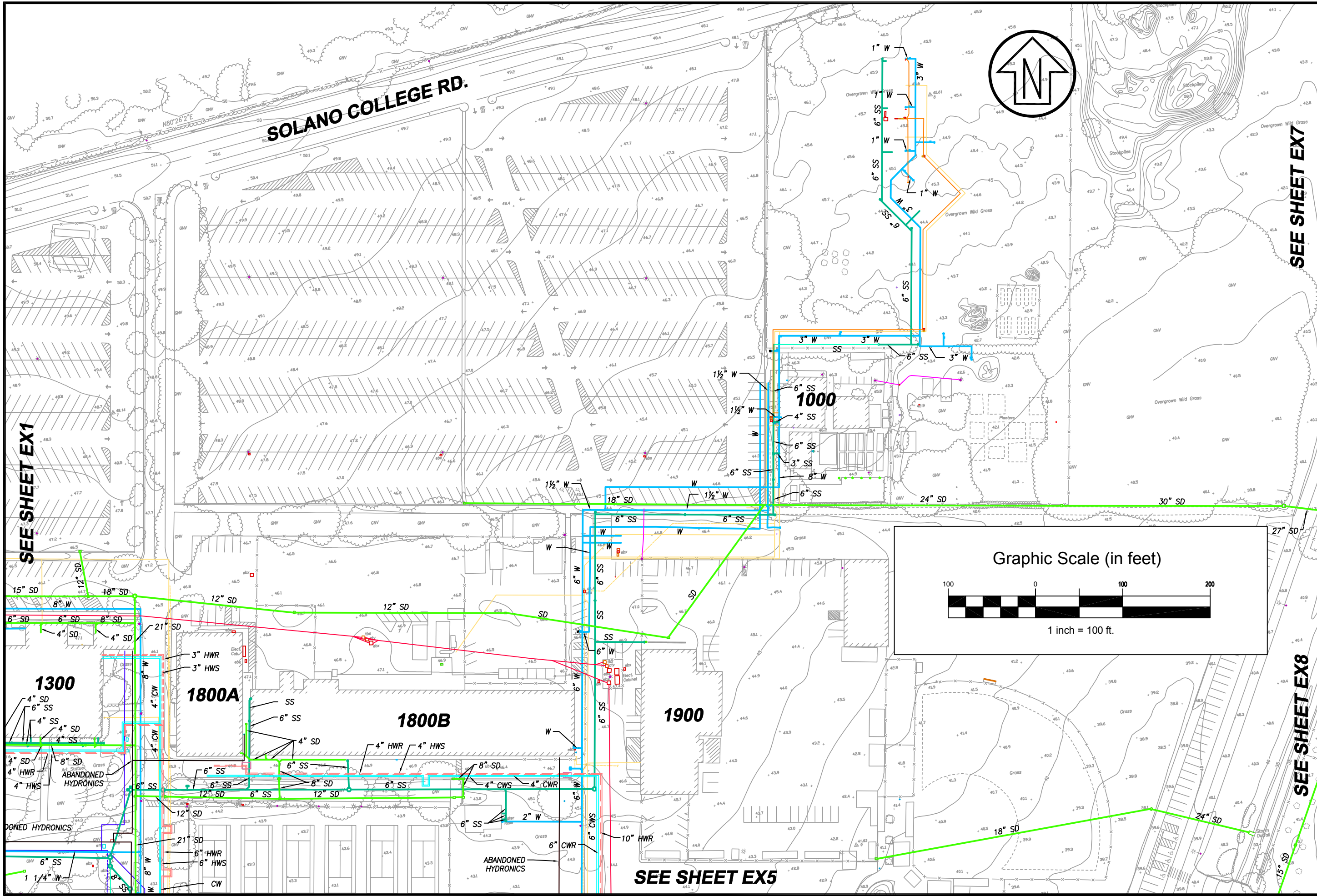

SEE SHEET EX1

SEE SHEET EX7

SEE SHEET EX8

SEE SHEET EX5

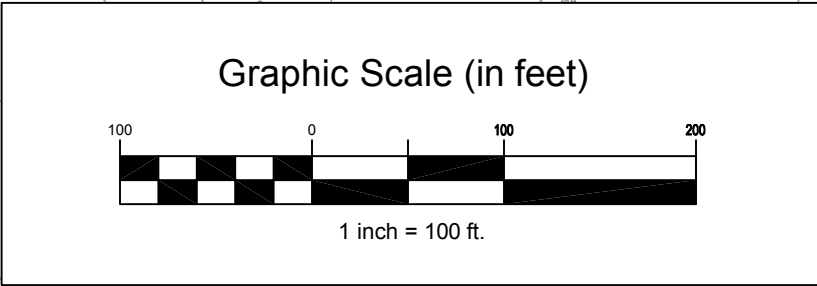
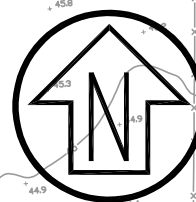

CSW ST 2 ENGINEERING GROUP	SOLANO COMMUNITY COLLEGE DISTRICT MASTER PLAN	EX4	Date: 01/26/2020
			Scale: 1" = 100"
SOLANO COMMUNITY COLLEGE DISTRICT MASTER PLAN	FAIRFIELD CALIFORNIA	EX4	Rev X
			Job No. 4.1164.02

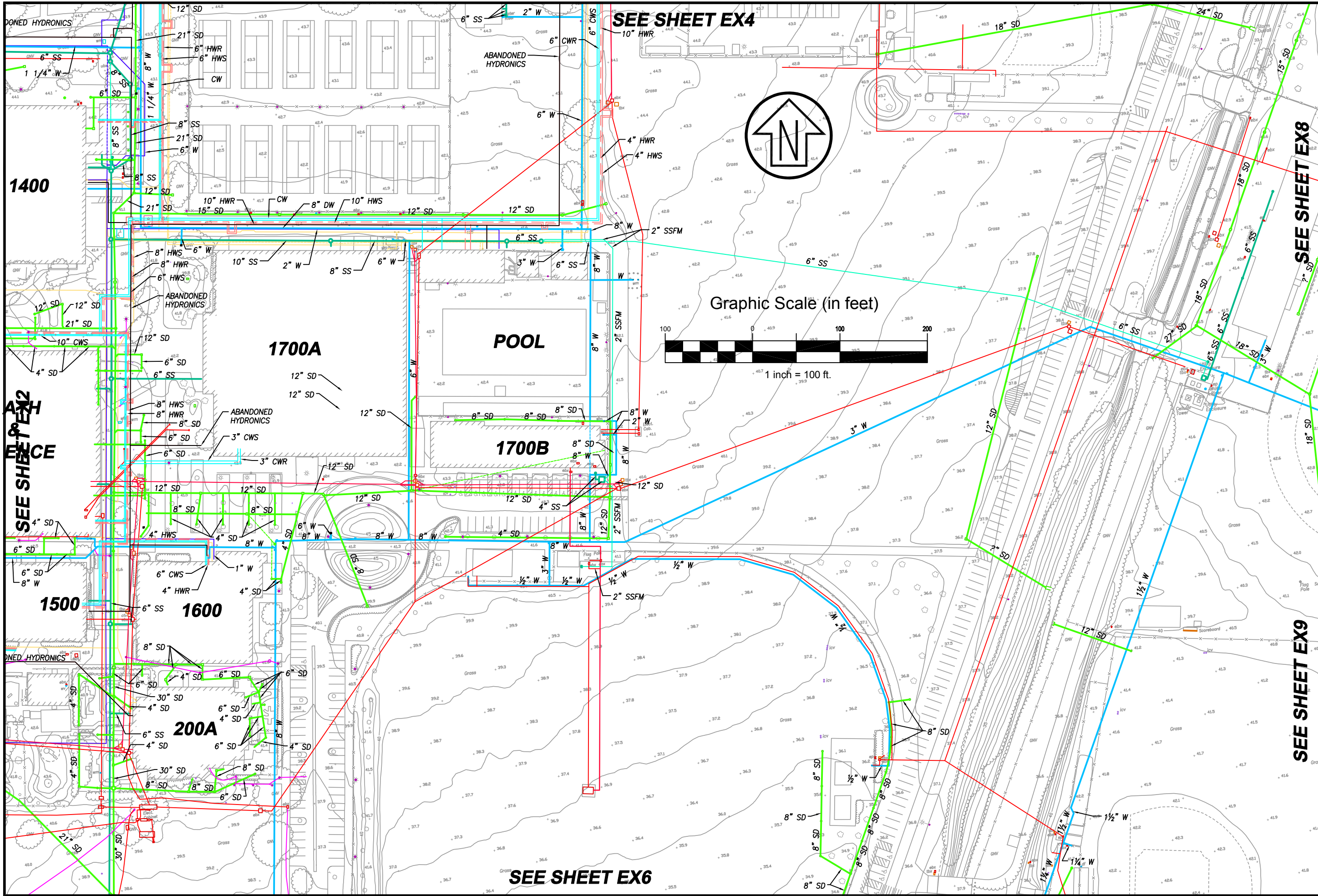

Date: 01/26/2020
 Scale: 1" = 100"
 Rev X
 Job No. 4.1164.02

EX5

SOLANO COMMUNITY
 COLLEGE DISTRICT
 MASTER PLAN
 FAIRFIELD
 CALIFORNIA

SOLANO COMMUNITY
 COLLEGE DISTRICT
 MASTER PLAN



CSW ST 2
 ENGINEERING GROUP

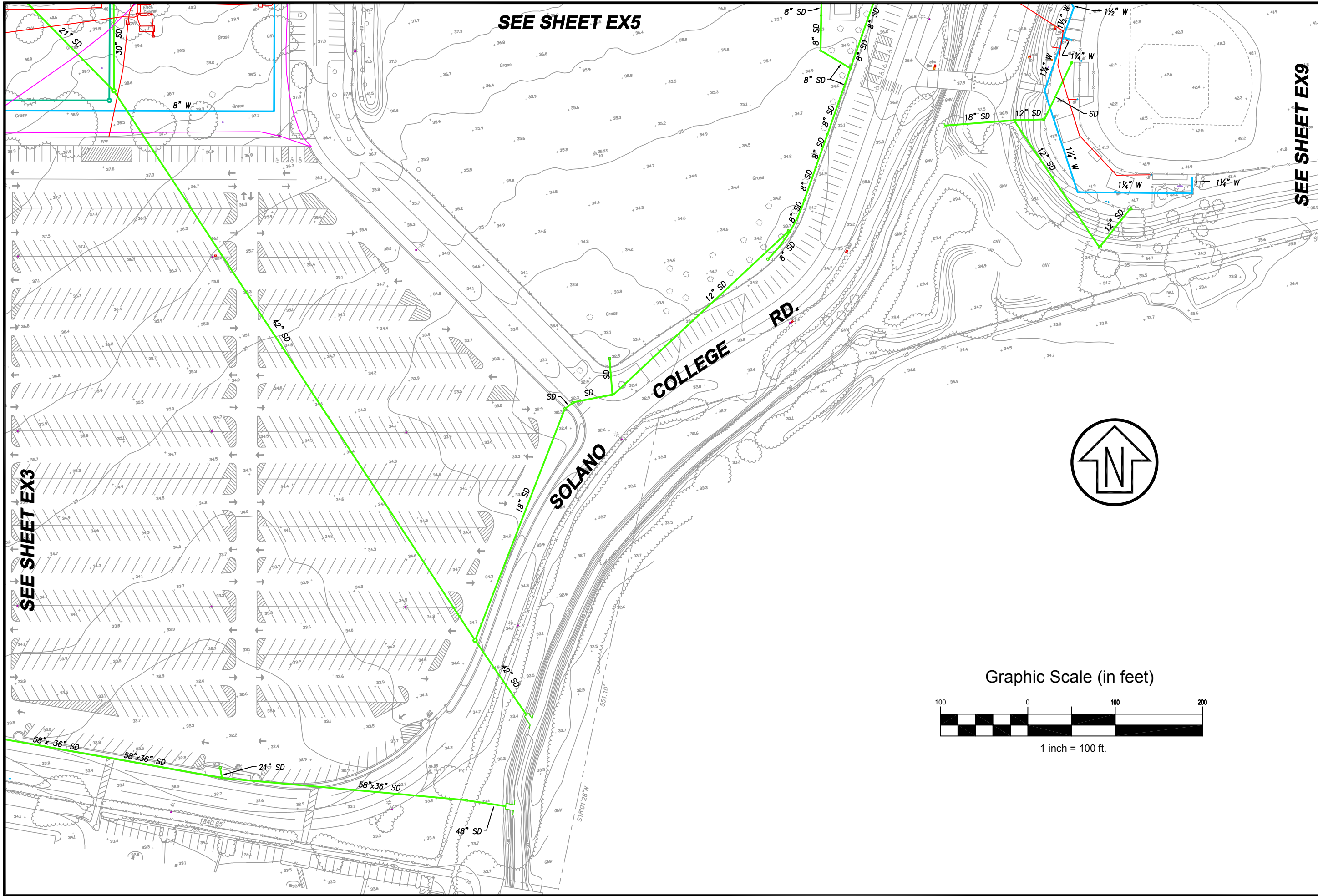

SEE SHEET EX5

SEE SHEET EX9

SEE SHEET EX3

Date: 1/26/2020
 Scale: 1" = 100"
 Rev X
 Job No. 4.1164.02

EX6

EXISTING UTILITIES
 FAIRFIELD CALIFORNIA

SOLANO COMMUNITY
 COLLEGE DISTRICT
 MASTER PLAN



CSW ST 2
 ENGINEERING GROUP

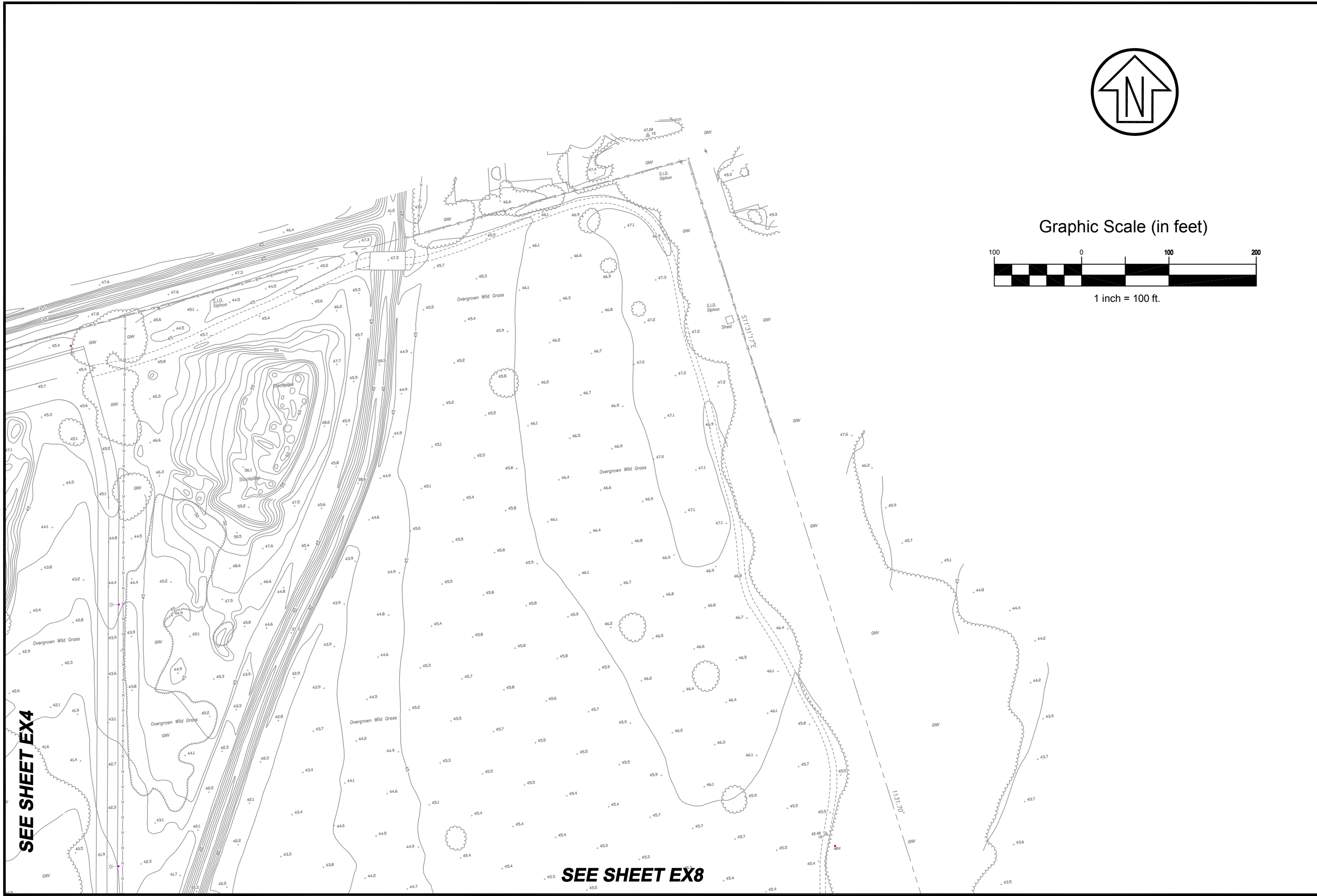

SEE SHEET EX4

SEE SHEET EX8

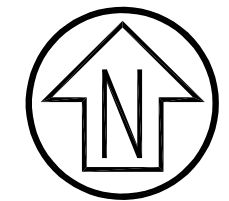

Graphic Scale (in feet)

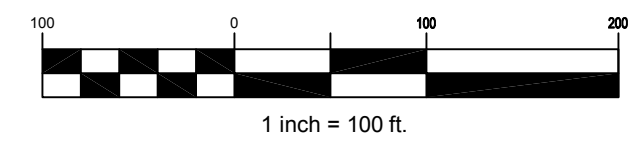

Date: 01/26/2020
 Scale: 1" = 100"
 Rev X
 Job No. 4.1164.02

EX7

EXISTING UTILITIES

CALIFORNIA

FAIRFIELD

**SOLANO COMMUNITY
 COLLEGE DISTRICT
 MASTER PLAN**



CSW ST 2
 ENGINEERING GROUP

SEE SHEET EX7

SEE SHEET EX9

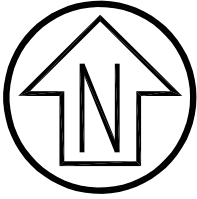
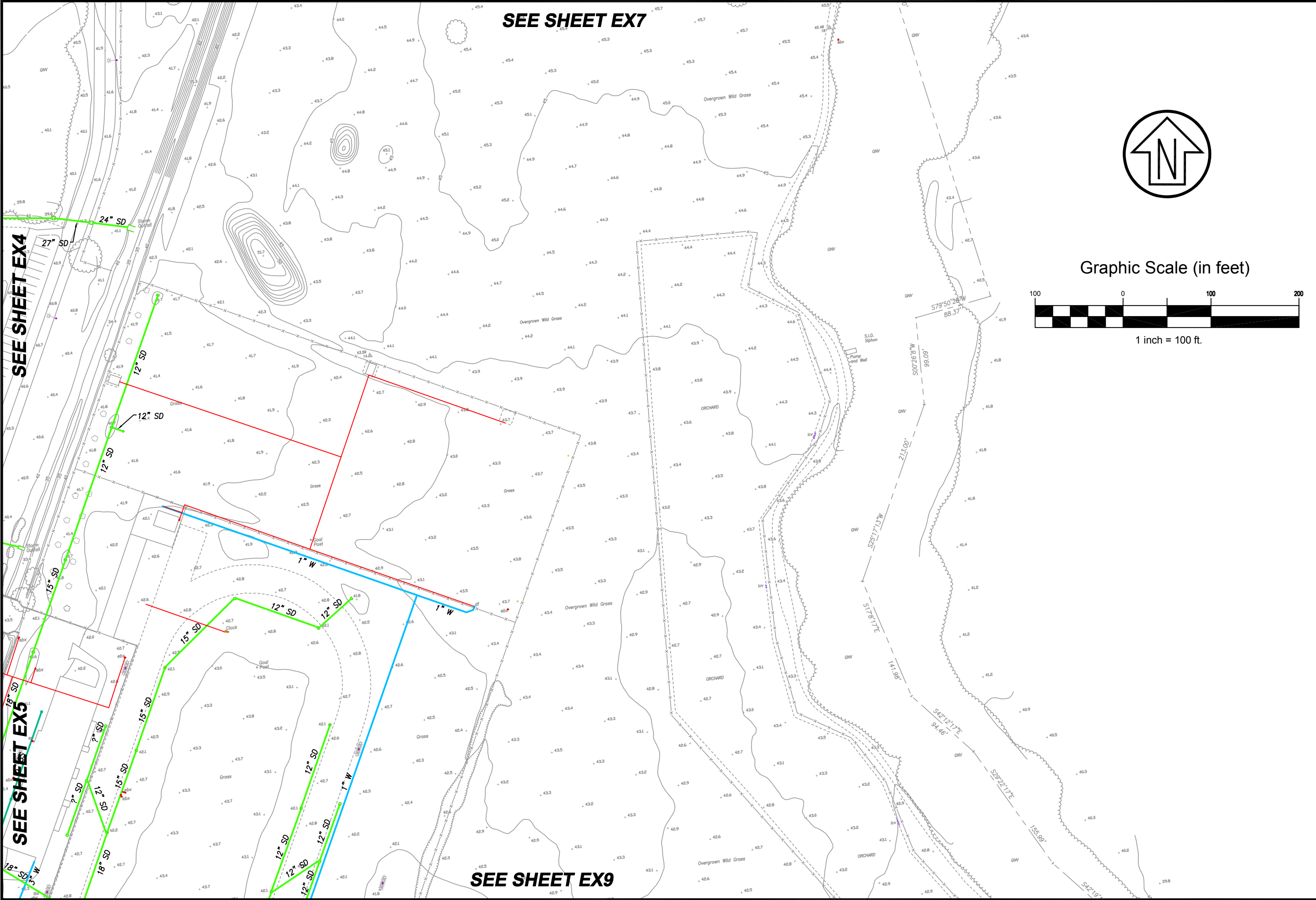

Graphic Scale (in feet)

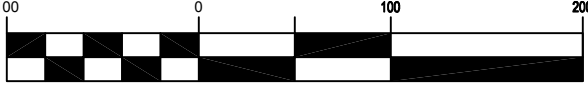

1 inch = 100 ft.

SEE SHEET EX4

SEE SHEET EX5

Date: 01/26/2020
 Scale: 1" = 100"
 Rev X
 Job No. 4.1164.02

EX8

EXISTING UTILITIES

CALIFORNIA

FAIRFIELD

SOLANO COMMUNITY
 COLLEGE DISTRICT
 MASTER PLAN



CSW ST 2
 ENGINEERING GROUP

SEE SHEET EX8



SEE SHEET EX5

SEE SHEET EX6

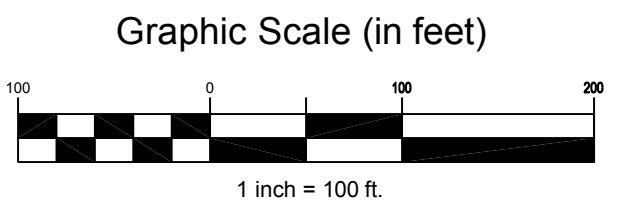
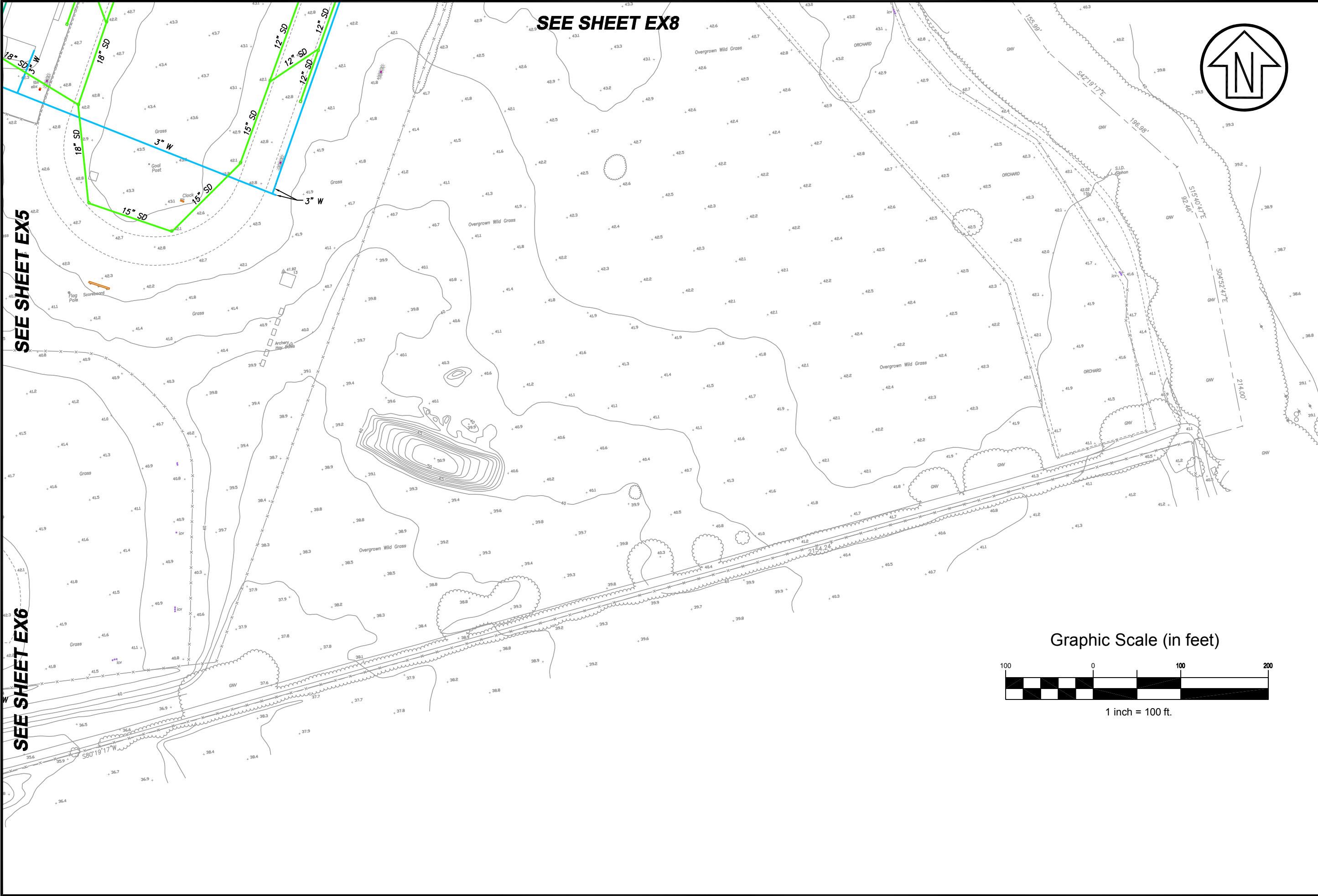

Date: 01/26/2020
Scale: 1" = 100"
Rev X
Job No. 4.1164.02

EX9

EXISTING UTILITIES
CALIFORNIA
FAIRFIELD

SOLANO COMMUNITY
COLLEGE DISTRICT
MASTER PLAN



CSW ST 2
ENGINEERING GROUP